CANTUS VARII

AD USUM CONGREGATIONIS

ORATORII DOMINI JESU

ET

MARIÆ IMMACULATÆ

PARISIIS

APUD CAROLUM POUSSIELGUE

SS. D. N. PAPÆ ET ARCHIEPISCOPI PARISIENSIS EDITOREM

VIA DICTA CASSETTE, 15

Sous le titre de CANTUS VARII AD USUM ORATORII, *nous présentons à nos confrères un recueil de chants extraits des anciens livres liturgiques de l'Oratoire. Ce recueil contient aussi, à la demande des supérieurs de nos diverses maisons, les offices et messes de la solennité de JÉSUS et de la fête de saint Philippe; ce qui permettra d'attendre plus patiemment le* GRADUEL *et l'*ANTIPHONAIRE ORATORIENS *qui seront publiés un jour.*

Les CANTUS VARII *se divisent en quatre groupes principaux : Chants en l'honneur de Notre-Seigneur, chants en l'honneur de la sainte Vierge, chants en l'honneur des saints et chants divers.*

Tous sont extraits de sources authentiques et fidèlement publiés d'après les originaux, avec quelques corrections indispensables[1].

1. On trouvera page 58, l'inévitable errata. Chacun est prié, pour plus de commodité, de faire immédiatement les corrections dans le texte.

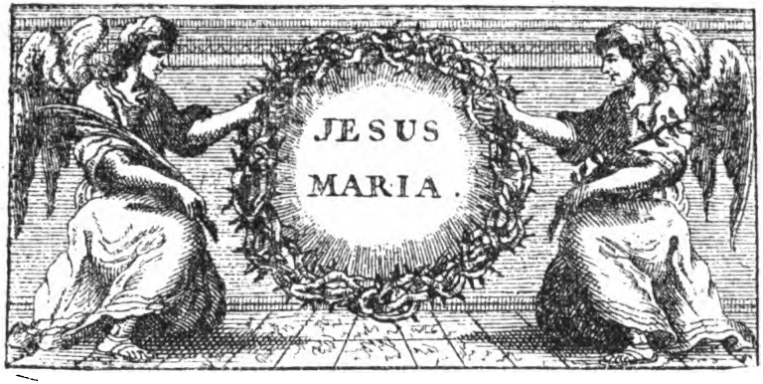

CANTUS VARII

AD USUM ORATORII

I

Cantus psalmorum

(2 mod. irr.)

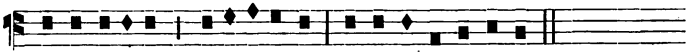

II

In nomine JESU

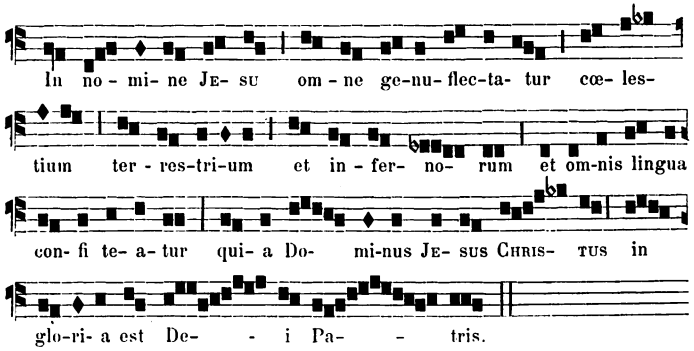

Plainchant de la Fonderie Générale.

Digitized by Google

III

Salve Regina

(5e ton.)

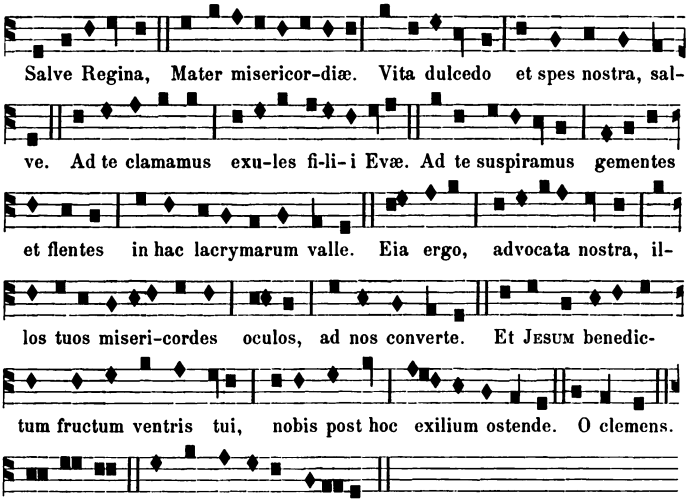

IV

In Vigiliis et diebus Nativitatis Domini et Annuntiationis B. M. V.

Antiphona

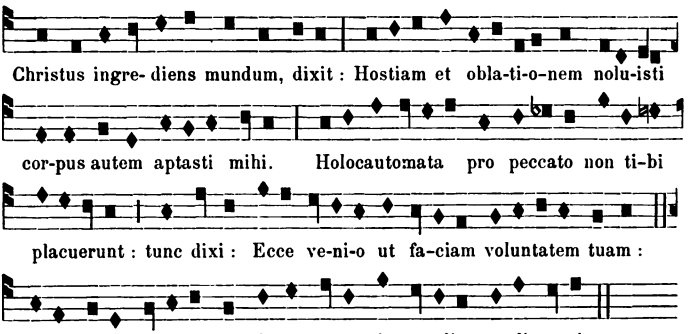

Digitized by Google

V

A die XXVI^a Decembris, usque ad Oct. Præsentationis inclusive.

Cantatur sequens Antiphona

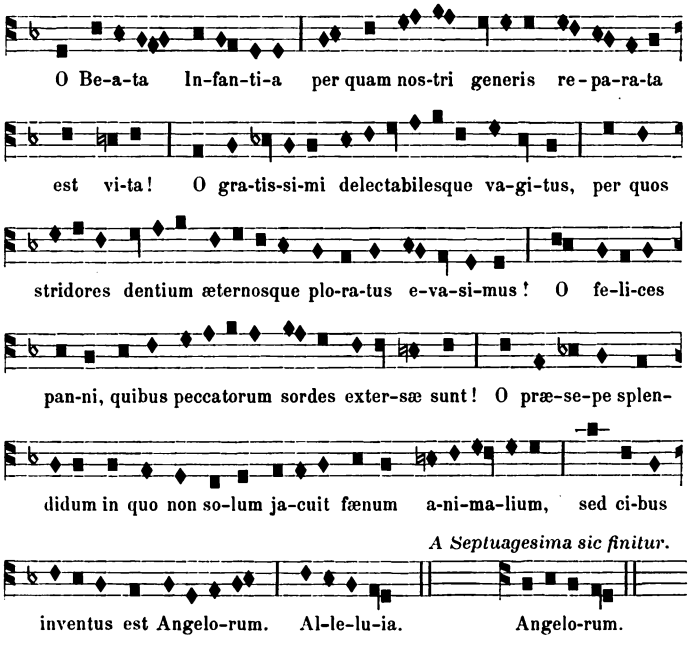

VI

Litaniæ SS. Infantis JESU

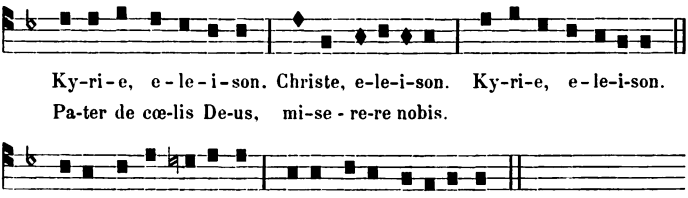

Digitized by Google

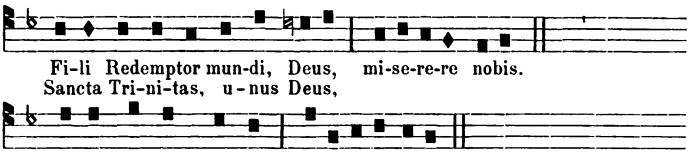

Infans, Deus vere, miserere nobis.
Infans, fili Dei vivi,
Infans, fili Mariæ virginis,
Infans, ante luciferum genite,
Infans, Verbum caro factum,
Infans, sapientia Patris,
Infans, integritas Matris,
Infans, imago Patris,
Infans, origo Matris,
Infans, Patris splendor,
Infans, Matris honor,
Infans, æqualis Patri,
Infans, subdite Matri,
Infans, Patris deliciæ,
Infans, Matris divitiæ,
Infans, donum Patris,
Infans, munus Matris,
Infans, partus Virginis,
Infans, creator hominis,
Infans, Deus noster,
Infans, frater noster,
Infans, viator in gloria,
Infans, comprehensor in via,
Infans, Pater seculorum,
Infans, aliquot dierum,
Infans, vita latens,
Infans, Verbum silens,
Infans, vagiens in cunis,
Infans, fulgurans in cœlis,
Infans, terror inferni,
Infans, jubilum paradisi,
Infans, tyrannis formidabilis,
Infans, Magis desiderabilis,
Infans, exsul a populo,
Infans, rex in exsilio,
Infans, idolorum eversor,
Infans, gloriæ Patris zelator,
Infans, fortis in debilitate,
Infans, magnus in exilitate,
Infans, thesaurus gratiæ,
Infans, lucerna gloriæ,
Infans, fons amoris,
Infans, origo sanctitatis,
Infans, instaurator cœlestium,
Infans, reparator terrestrium,
Infans, caput Angelorum,
Infans, radix Patriarcharum,
Infans, sermo Prophetarum,
Infans, desiderium gentium,
Infans, gaudium pastorum,
Infans, lumen Majorum,
Infans, salus infantium,
Infans, expectatio Justorum,
Infans, doctor sapientium,
Infans, primitiæ Sanctorum omnium,
Propitius esto, parce nobis, infans Jesu.
Propitius esto, exaudi nos, infans Jesu.
A jugo servitutis filiorum Adæ libera nos. infans Jesu.
A captivitate diabolica
A nequitia seculi
A concupiscentia carnis
A superbia vitæ
Ab inordinata sciendi cupiditate
A cæcitate mentis
A mala voluntate
A peccatis nostris
Per purissimam conceptionem tuam,
Per humillimam nativitatem tuam,
Per lacrymas tuas,
Per durissimam circumcisionem tuam,
Per gloriosissimam manifestationem tuam.
Per devotissimam præsentationem tuam,
Per innocentissimam conversationem tuam,
Per divinissimam vitam tuam,
Per paupertatem tuam,
Per passiones tuas,
Per peregrinationes et labores tuos,

Agnus Dei, qui tollis peccata mundi, parce nobis, infans Jesu.
Agnus Dei, qui tollis peccata mundi, exaudi nos, infans Jesu.
Agnus Dei, qui tollis peccata mundi, miserere nobis, infans Jesu.
Jesu infans, audi nos. — Jesu infans, exaudi nos.

℣. Notum fecit Dominus. — ℟. Salutare suum.

OREMUS. — Domine Jesu, qui sublimitatem incarnatæ divinitatis tuæ et humanitatis tuæ divinissimæ usque ad humillimum nativitatis et infantiæ statum pro nobis exinanire dignatus es; da nobis ut divinam in infantia sapientiam, in debilitate potentiam, in exilitate majestatem agnoscentes, te parvulum adoremus in terris, te magnum intueamur in cœlis : Qui vivis et regnas, Deus, per omnia secula seculorum. ℟. Amen.

Digitized by Google

VII

PRECES

PRO DIE 25 CUJUSLIBET MENSIS

Le Chœur répète.

Maître de Chœur.

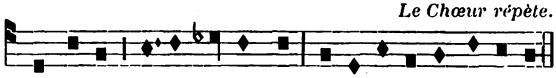

Et verbum ca- ro factum est, et ha-bi-ta-vit in no-bis.

Maître de Chœur.

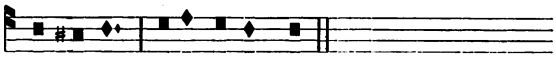

Et verbum ca-ro factum est.

Chœur.

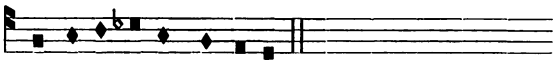

Et ha-bi- ta-vit in no-bis.

Maître de Chœur.

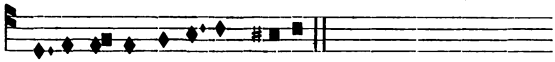

Glo-ri- a in ex-cel-sis De-o.

Chœur.

Et in ter-ra pax ho-mi-ni-bus bonæ vo-lun-ta-tis.

Maître de Chœur.

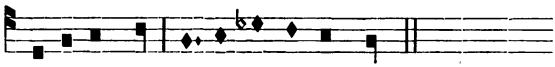

Lauda-mus te, Be-ne-di- ci-mus te.

Chœur.

A- do- ra-mus te. Glo- ri- fi- ca-mus te.

℣. Hic est Deus, Deus noster in æternum.

℟. Ipse reget nos in sæcula.

OREMUS

Domine Jesu, qui sublimitatem incarnatæ Divinitatis tuæ et humanitatis tuæ divinissimæ usque ad humillimum Nativitatis et Infantiæ statum pro nobis exinanire dignatus es; da nobis ut divinam in Infantia sapientiam, in debilitate potentiam, in exilitate majestatem agnoscentes, te parvulum adoremus in terris, te magnum intueamur in cœlis. Qui vivis et regnas cum Deo Patre in unitate Spiritus Sancti Deus, per omnia sæcula sæculorum.

℟. Amen.

Digitized by Google

VIII

IN FESTO

SOLEMNITATIS JESU

IN I. VESPERIS

1ª *Ant.* (6 mod. F.)

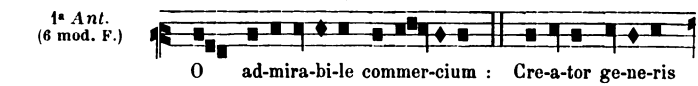

2ª *Ant.* (2 mod. irr. A.)

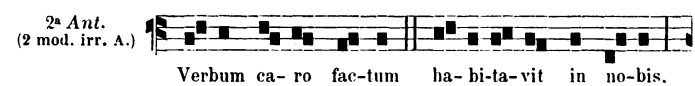

3ª *Ant.* (3 mod. A.)

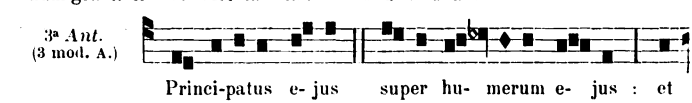

Digitized by Google

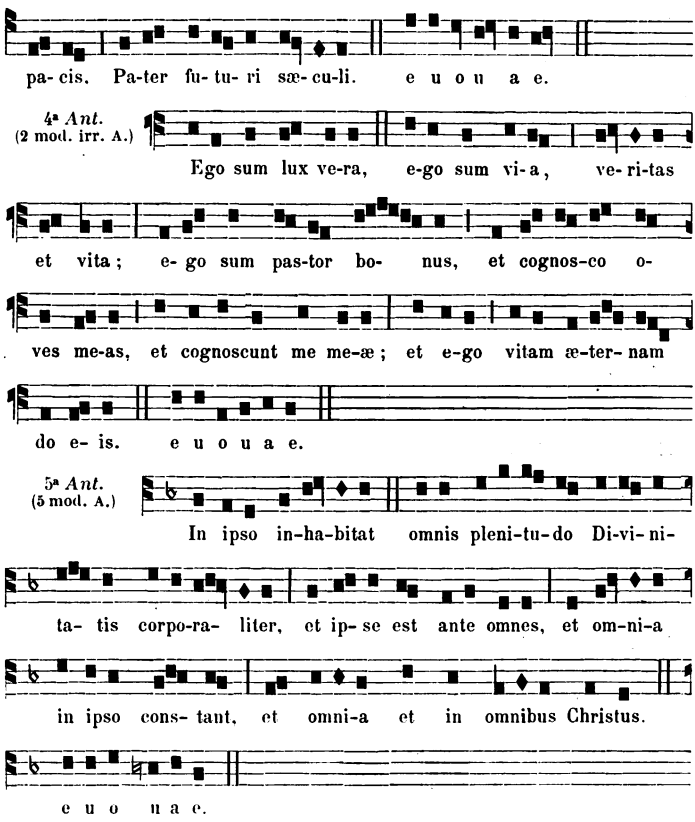

CAPITULUM. I. *Joan.* 1.

Quod fuit ab initio, quod vidimus oculis nostris, quod perspeximus, et manus nostræ contrectavérunt de Verbo vitæ : et vita manifestata est, et vidimus, et testamur vobis vitam ernam, quæ erat apud Patrem, et apparuit nobis. ℟. Deo gratias.

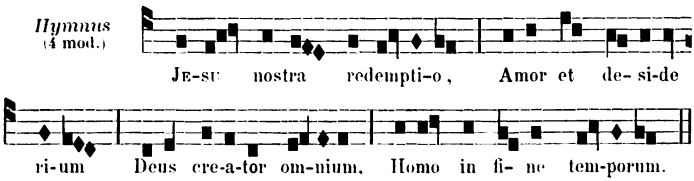

Digitized by Google

Quæ te vicit clementia,
Ut ferres nostra crimina,
Crudelem mortem patiens,
Ut nos a morte tolleres?
Inferni claustra penetrans,
Tuos captivos redimens,
Victor triumpho nobili,
Ad dextram Patris residens.
Ipsa te cogat pietas,
Ut mala nostra superes
Parcendo, et voti compotes
Nos tuo vultu saties.
Tu esto nostrum gaudium,
Qui es futurus præmium;
Sit nostra in te gloria
Per cuncta semper sæcula.
Amen.

℣. Verbum caro factum est.
℟. Et habitavit in nobis.

Ad Magnificat

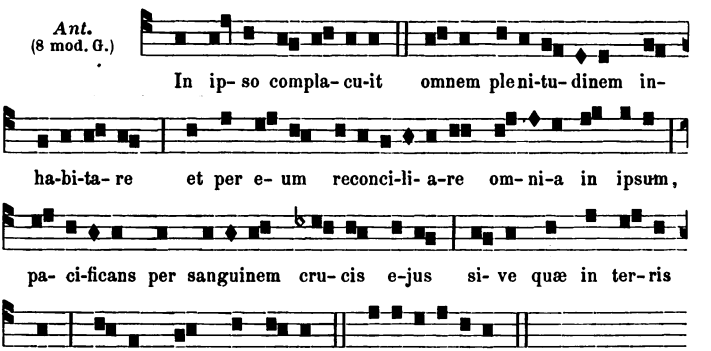

AD MISSAM

Introitus

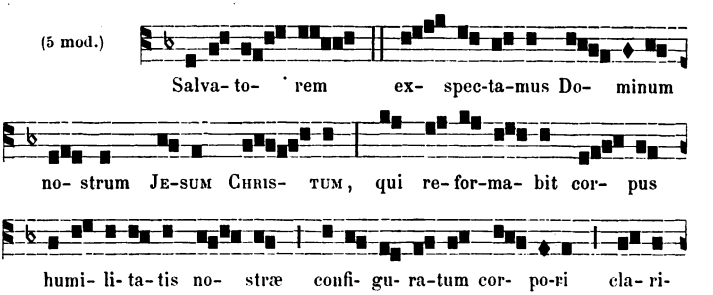

Digitized by Google

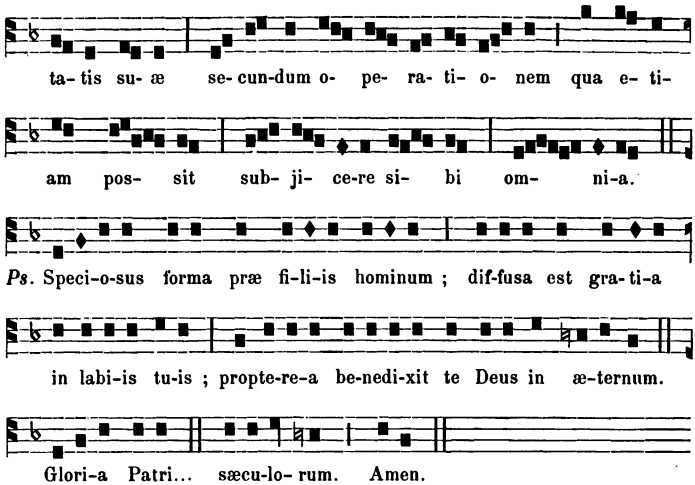

ORATIO

Deus, qui Unigenitum tuum apud te ab æterno Deum pro nobis in æternum hominem esse voluisti : fac nos, quæsumus, hanc ineffabilem et divinissimam vitam Verbi in humanitate, et humanitatis in Verbo vitæ jugiter celebrare; ut ejus Spiritu animemur in terris, et ejus adspectu perfruamur in cœlis, qui nostra vita est et gloria, et tecum vivit et regnat in unitate Spiritus sancti Deus, per omnia sæcula sæculorum.

EPISTOLA. *Hebr.* I, 1.

Graduale

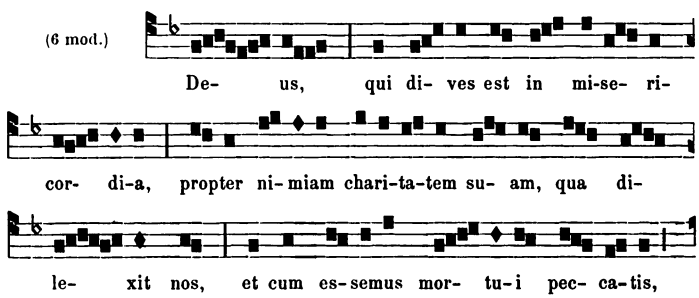

Digitized by Google

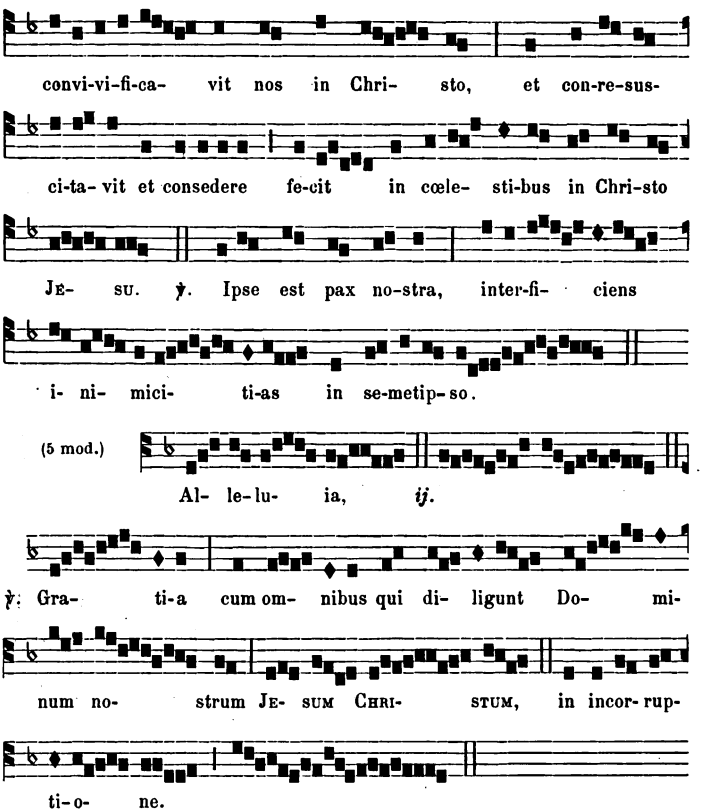

Post Septuagesimam.

Tractus

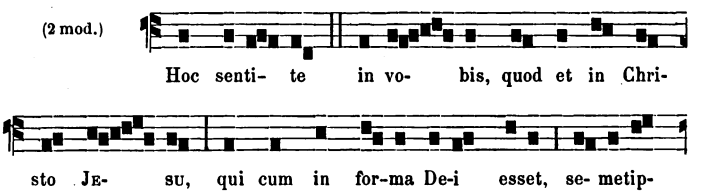

Digitized by Google

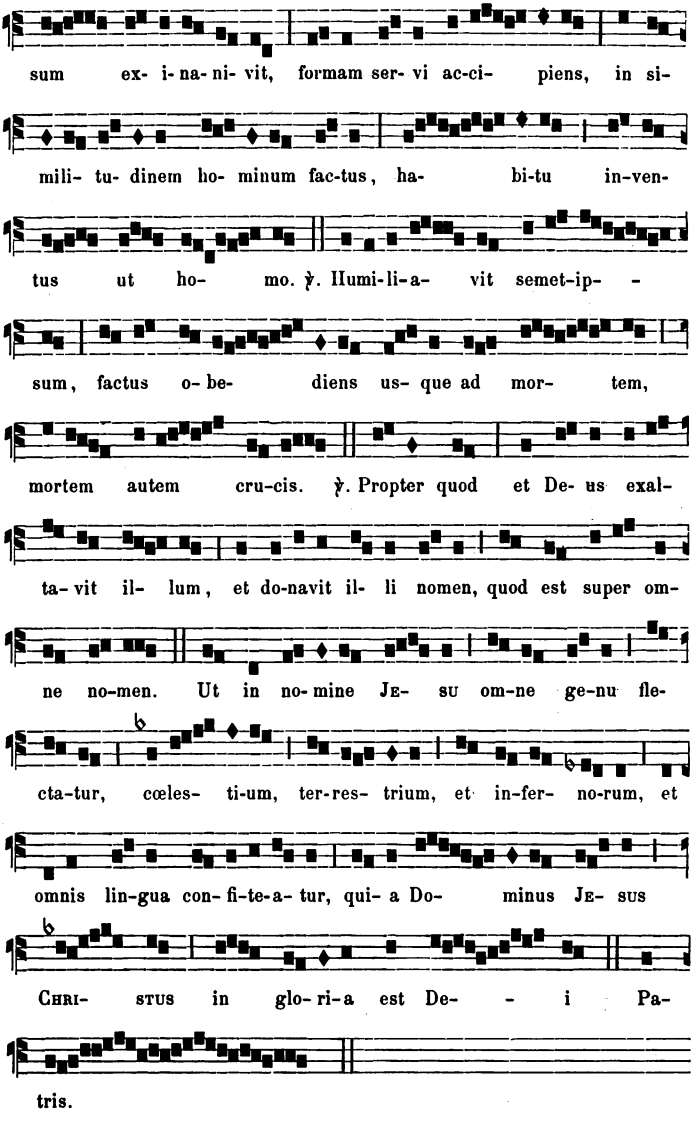

Digitized by Google

Prosa

(5 mod.)

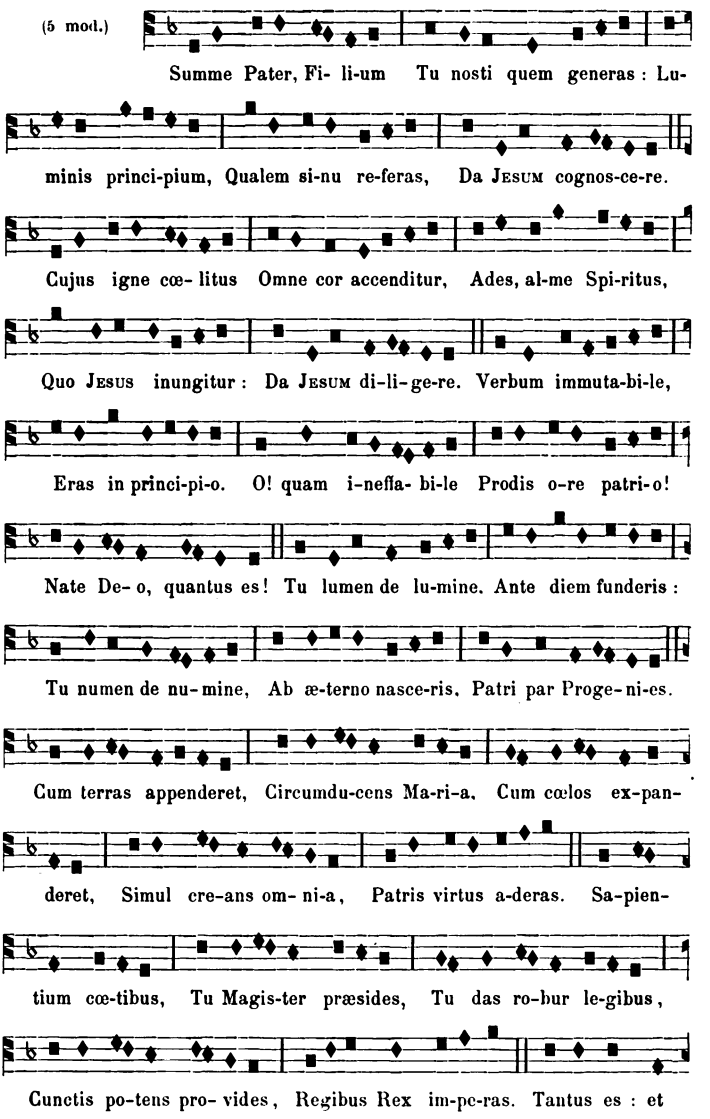

Digitized by Google

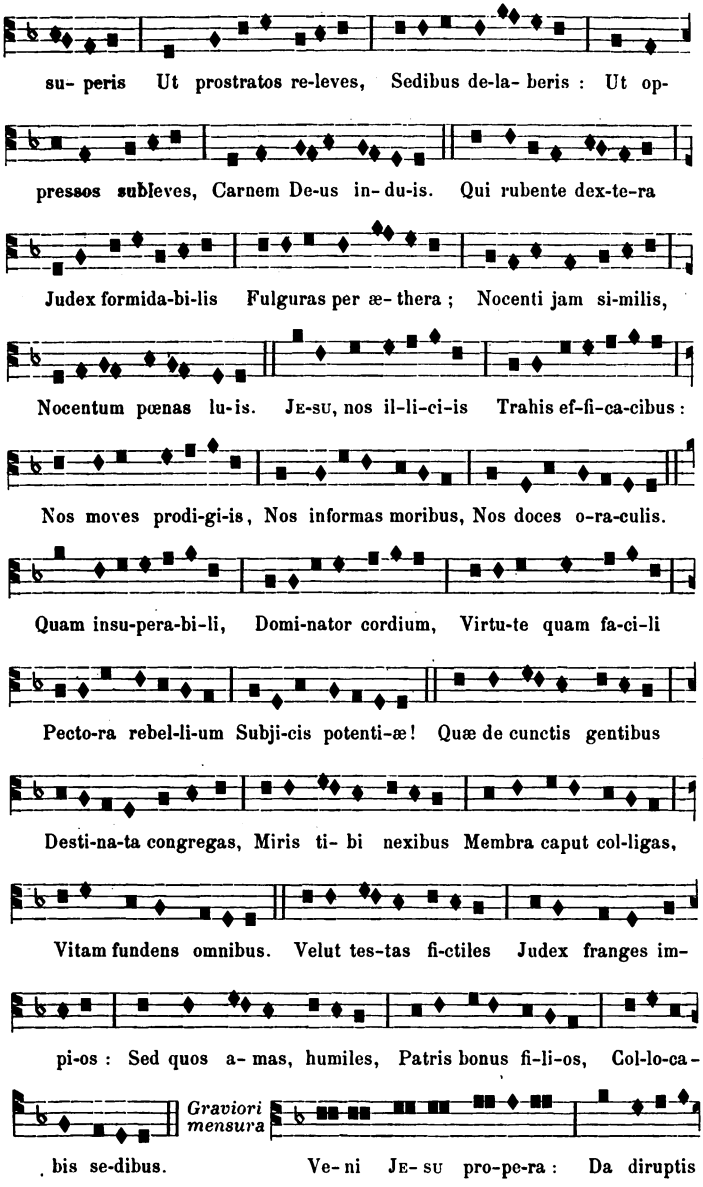

Digitized by Google

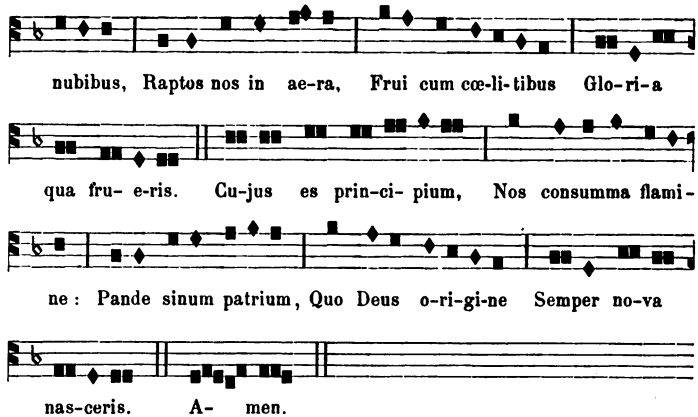

In missis votivis, tempore Paschali, loco Gradualis, dicitur :

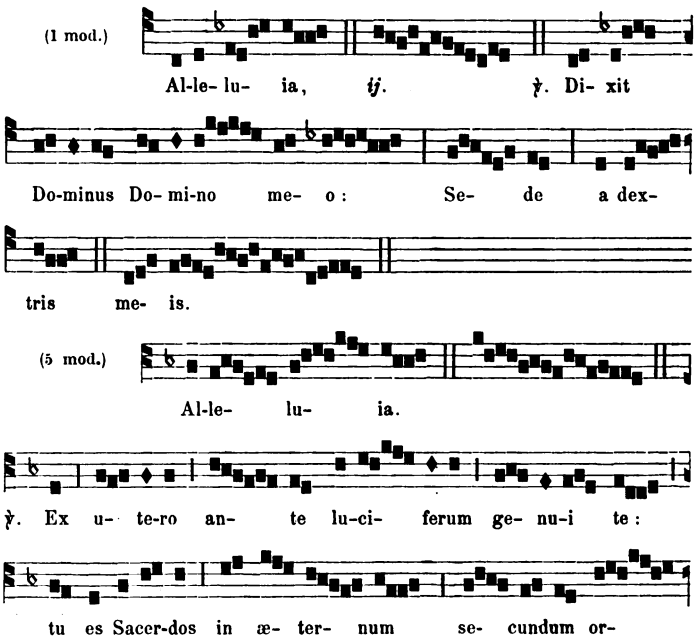

Digitized by Google

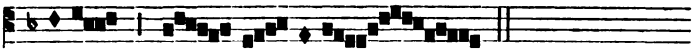

dinem Mel- chi- sedech.

EVANGEL. *Joan*, XVII. — CREDO

Offertorium

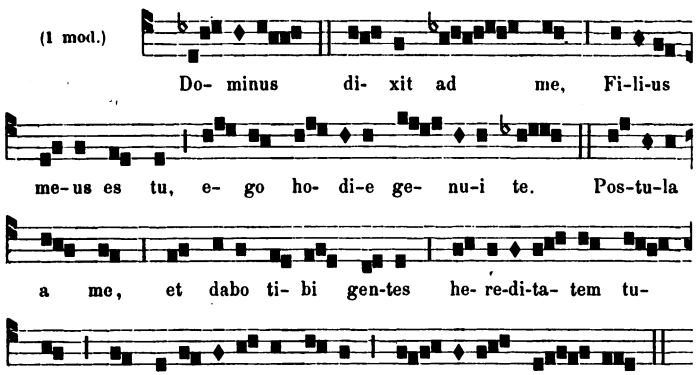

SECRETA

Deus, qui Unigenitum tuum naturæ humanæ in unitate personæ coadunare voluisti, et in eo novam creaturam nos tibi esse fecisti; custodi opera misericordiæ, et a maculis vetustatis emunda, ut per auxilium gratiæ tuæ in illius inveniamur forma, in quo tecum est nostra substantia. Qui tecum vivit et regnat in unitate Spiritus sancti Deus.

PRÆFATIO DE NATIVITATE

Communio

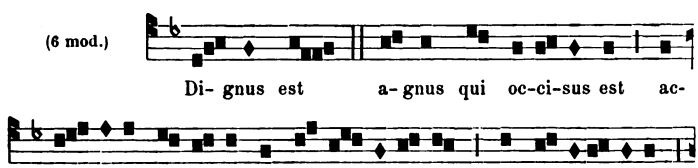

Digitized by Google

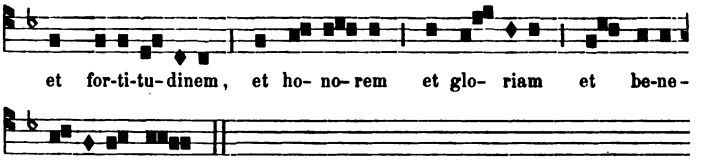

POSTCOMMUNIO

Deus, cujus Unigenitus in substantia nostræ mortalitatis apparuit, in similitudinem hominum factus, et habitu inventus ut homo : præsta, quæsumus; ut per eum, quem foris nobis similem agnovimus, intus reformari mereamur. Qui tecum vivit et regnat in unitate Spiritus sancti Deus. Per omnia sæcula sæculorum.

IN II VESPERIS

Omnia ut in I, præter seq.

℣. Hic est Filius meus dilectus.

℟. In quo mihi bene complacui.

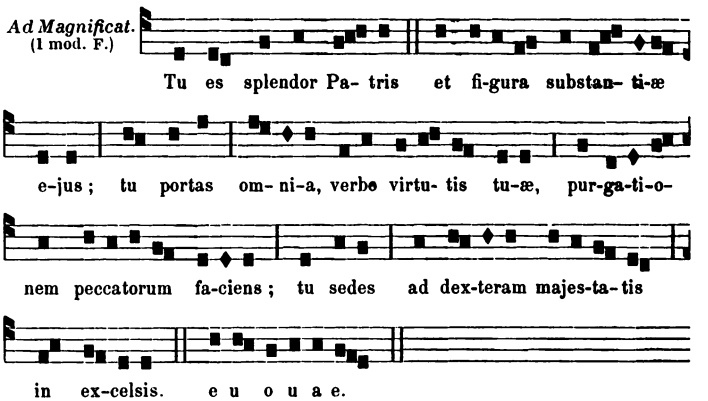

Digitized by Google

ALIA SEQUENTIA

PRO SOLEMNITATE JESU

(5 mod.)

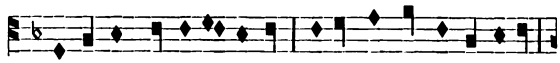

1. Æqua-lem U- nige- nitum, Pater, fac nos cognosce-re;
2. O Verbum, in princi- pi- o, Eras; æ-ter-na gi-gneris

U-tri-us-que per Spi- ritum, Fac nos JE-SUM di- li-ge-re. 3. Om-ni-a
So-bo-les si- nu pa- tri- o; De De- o De- us nas-ce-ris. 4. En serpen-

cum pro-duceret, Patris tu Virtus a- deras : Si-ne te nihil fi- e-ret;
tis in-vi-di-a, Homo mi-ser-ri- meru-it; Quanta mi-se-ri-cordi-a!

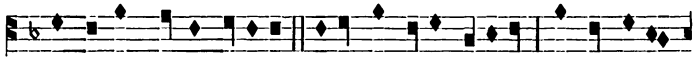

Op- ti-ma cuncta fe-ceras. 5. Nobis om-ni-no si-milis, I- ma-ginem
En Verbum carnem in-du-it. 6. Le-gi-fer legi subditur; Sic nos docet

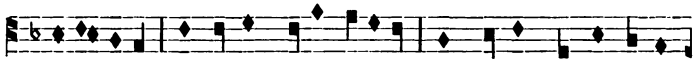

re-fi- ciens, Nos for-tes facit de-bi-lis; Nos vi-vos præstat mo-ri-
jus-ti- ti-am; La-bo-rans pa-ne vescitur, Sic con-te- rit su-per-bi-

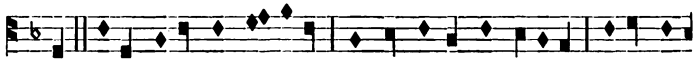

ens. 7. Fugi- tivus, in- do- ci-lis, Ne mi- se-re dis-pe-ream; Corde mi-
am. 8. Vi-a, redu-cis de- vi-os; Vi- ta, mortem tu destruis Ve-ri- tas,

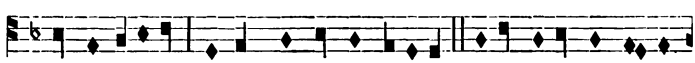

tis et humilis, Quæris, por-tas, ut redeam. 9. Resurgendo, nos sus-ci-
spargis ra-di-os; Hostes per crucem obruis. 10. Inde restauras o- mni-

Digitized by Google

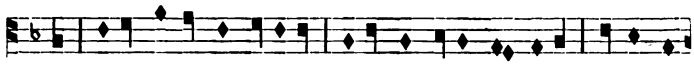

tas ; Ascendendo nos attrahis ; Sacerdos, victi-ma, li-tas; Nosque pec-

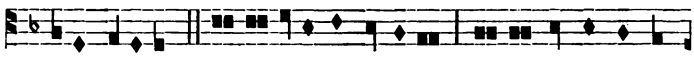

a, Je-su, sponte se-dentibus, Forti, su- a-vi gra- ti- a, Im-pe-ras

catis e-xu-is. 11. Pa-ter, fi-li-os congrega, Redde pa-tri- is se-

volun-ta-tibus. 12. Ve- ni, Jesu, ve-ni ci-to : Regnan-tes nos in pa-

dibus ; Ca-put, membra nos col-liga ; Om- ni-a sis in omnibus.

tri-a, Te-cum Pa-tri sub-ji-ci-to, In om-ni-bus fit omni-a.

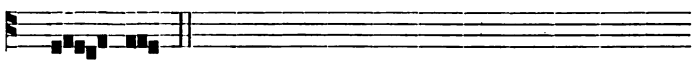

A- men.

ALIUS CANTUS HYMNI

SOLEMNITATIS JESU

ET HYMNORUM EJUSDEM METRI

(1 mod.)

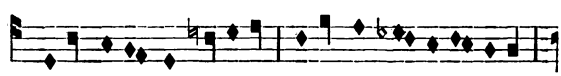

Je-su nostra re-dempti-o, Amor et de- si-de- rium,

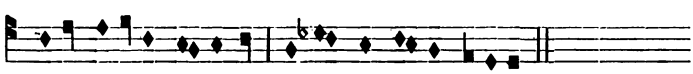

Deus cre-ator o-mnium, Ho-mo in fi- ne temporum.

2. Quæ te vicit clementia,
Ut ferres nostra crimina,
Crudelem mortem patiens,
Ut nos a morte tolleres?

3. Inferni claustra penetrans,
Tuos captivos redimens,
Victor triumpho nobili,
Ad dextram Patris residens.

4. Ipsa te cogat pietas,
Ut mala nostra superes
Parcendo, et voti compotes
Nos tuo vultu saties.

5. Tu esto nostrum gaudium,
Qui es futurus præmium ;
Sit nostra in te gloria
Per cuncta semper sæcula. Amen.

Digitized by Google

VIII^{nis}

CANTUS

IN HONOREM D. N. J. C.

1.

(3 mod.)

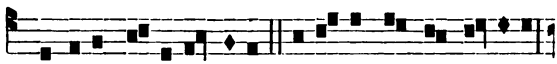

1. Tu natus e De-o Deus, Patri-que par per o-mnia,

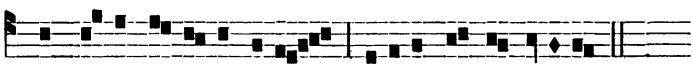

Fis Christe, no-biscum Deus, Nobisque par per omni-a.

2. Imago viva te Patris
Nostros in artus colligis;
Ut nos reducas ad Deum,
En ipse fis homo Deus.

3. Fons sanctitatis, sontium
Subire pœnas prosilis;
Agnusque, culpas non tuas
Intaminatus expias.

4. Auctor salutis, devios
Reducis ad Patrem, via;
Repellis umbras, veritas;
Das, vita, vere vivere.

5. Victor subactis inferis,
Regressus in cœlum, Patri
Offerre te non desinis,
Jugem sacerdos hostiam.

6. Non nos relinquis orphanos :
Corpus tuum das in cibum,
Jesu, tuumque Spiritum
In membra diffundis, caput.

7. Adoptionis filios,
Tuique membra corporis,
O quid moraris Patriæ
Quo tu præisti, reddere.

8. Quos obstetrice lanceâ,
Tu membra, sponsas, filios,
Amore gignis in cruce,
In omnibus sis omnia.

9. Æterna, de Deo Deus,
Homo Deus de Virgine,
Cum Patre cumque Spiritu,
Jesu, tibi sit gloria. Amen.

2.

1. Pange, lingua, triumphantis
Amoris prodigium,
En amandi cor parentis
Tradit mundo filium,
Emmanuel datur cunctis,
Salus, vita, gaudium.

2. Sic nobiscum manet Deus,
Ut sit nobis omnia,
Inter reos conversatus,
Miranda clementia,
Sponsus Pater, panis factus,
Sacerdos et Hostia.

Digitized by Google

3. Perambulat fatigatus
Docendo cœlestia,
Deus homo, Deus virtus
Ingens Patris gloria :
Oves quærit, Pastor bonus,
Inter mundi devia.

4. Quot ærumnas, quot labores
Dulcis Jesus pertulit :
Deo Patri quot dolores,
Quot lacrymas obtulit;
Ut miseros peccatores
Salvaret, quos condidit.

5. Tantum ergo salvatorem
Laudemus unanimes,
Diligamus amatorem
Et precemur supplices,
Ut amantis ad amorem
Cunctos trahat homines.

6. Tibi Pater adorande
Æterna sit gloria,
Tibi nate rex amande
Immensa præconia;
Tibi laudes Paraclete,
Per secula sint omnia. Amen.

3.

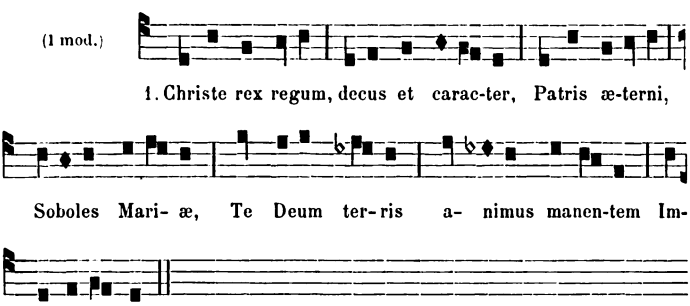

2. O pii Jesu bonitas stupenda :
Tu Patris virtus, simul atque Verbum,
Cœlitum princeps, medius moraris
Inter iniquos.

3. Tu Deus summo genitore natus,
Conditor cœli, dominator orbis,
Diligis parvos, inopes requiris,
Crimina tollis.

4. Illa quam felix fuit hora terris,
Qua palam Jesus rediens eremo
Se dedit vitæ socium ducemque
Semper amandum.

5. O dies læta celebranda corde,
Qua salus mundi, jubar atque vita,
Christus apparet, populosa passim
Oppida lustrans.

6. Fatur, et prompte penetratus imo
Corde Mathæus sequitur vocantem,
Petrus, Andreas, Zebedœa proles,
Cuncta relinquunt.

7. O mei cordis Deus atque flamma,
Cordium raptor, mea pars amanda,
Cor meum totum rapias tuumque
Da mihi totum. Amen.

Digitized by Google

4.

1. Omnium factor, Pater et Redemptor
Immorans terris, peritura salvas
Omnium mentes rapiens averna,
Tollis in astra.

2. Tu reos quæris, revocas vagantes.
Languidos curas, reficis gravatos :
Omnibus clemens, pius, atque mitis,
Pastor et Agnus.

3. Obvius cunctis sociusque turbæ
Blandus incedis, neque publicani
Abstines mensa, neque transfretantis
Nave Simonis.

4. Fimbriam tangit mulier, pioque
Pergit exultans reparata furto,
Te fide magna Cananæa vincens
Lœta triumphat.

5. Ad pedes sacros gemebunda currens,
Magdalis fundit lacrymas doloris,
Plurimas culpæ maculas flagranti,
Delet amore.

6. O salus mundi mea vita Jesu,
Fac tui nunquam species recedat,
Ure cor nostrum, famulosque sancto
Confice zelo.

7. Laudibus cives celebrent superni
Te Deus simplex, pariterque trine,
Supplices et nos veniam precamur.
Parce redemptis. Amen.

5.

LITANIÆ D. N. J. C.

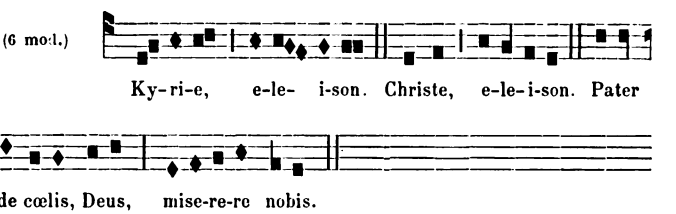

Fili Redemptor mundi Deus, miserere nobis.
Spiritus sancte, Deus,
Sancta Trinitas unus Deus,
Jesu, fili Dei vivi,
Jesu, splendor Patris,
Jesu, candor lucis æternæ.
Jesu, rex gloriæ,
Jesu, sol justitiæ,
Jesu, fili Mariæ virginis,
Jesu amabilis,
Jesu admirabilis,
Jesu, Deus fortis,
Jesu, pater futuri sæculi, miserere nobis.
Jesu, magni consilii angele,
Jesu potentissime,
Jesu patientissime,
Jesu obedientissime,
Jesu mitis et humilis corde,
Jesu, amator castitatis,
Jesu, amator noster,
Jesu, Deus pacis,
Jesu, auctor vitæ,
Jesu, exemplar virtutum,
Jesu, zelator animarum,

Digitized by Google

Jesu, Deus noster, miserere nobis.
Jesu, refugium nostrum,
Jesu, pater pauperum,
Jesu, thesaurus fidelium,
Jesu, bone pastor,
Jesu, lux vera,
Jesu, sapientia æterna,
Jesu, bonitas infinita,
Jesu, via et vita nostra,
Jesu, gaudium angelorum,
Jesu, rex patriarcharum,
Jesu, magister apostolorum,
Jesu, doctor evangelistarum,
Jesu, fortudo martyrum, miserere nobis.
Jesu, lumen confessorum,
Jesu, puritas virginum,
Jesu, corona sanctorum omnium.
Propitius esto, parce nobis, Jesu.
Propitius esto, exaudi nos, Jesu.
Ab omni malo, libera nos, Jesu.
Ab omni peccato,
Ab ira tua,
Ab insidiis diaboli,
A spiritu fornicationis,
A morte perpetua, miserere nobis.
A neglectu inspirationum tuarum,
Per mysterium sanctæ incarnationis tuæ. (*ter.*)
Per nativitatem tuam,
Per infantiam tuam,
Per divinissimam vitam tuam,
Per labores tuos,
Per agoniam et passionem tuam,
Per crucem et derelictionem tuam,
Per languores tuos,
Per mortem et sepulturam tuam,
Per resurrectionem tuam,
Per ascensionem tuam,
Per gaudia tua,
Per gloriam tuam,
Agnus Dei, qui tollis peccata mundi, parce nobis, Jesu.
Agnus Dei, qui tollis peccata mundi, exaudi nos, Jesu.
Agnus Dei, qui tollis peccata mundi, miserere nobis.
Jesu, audi nos.
Jesu, exaudi nos.

OREMUS

Humanitatis tuæ ipsa divinitate unctæ, Domine Jesu Christe, timorem peritter et amorem tac nos habere perpetuum, quia nunquam tua gubernatione destituis, quos in solidate tuæ dilectionis instituis, qui cum Patre et Spiritu Sancto vivis et regnas Deus, per omnia secula seculorum.

Amen.

Digitized by Google

IX

CANTUS

IN HONOREM B. M. V.

I. LITANIÆ

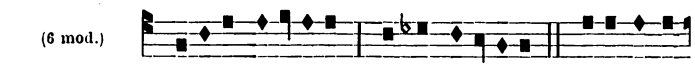

Sancta Dei genitrix, ora pro nobis.
Sancta Virgo virginum,
Mater Christi,
Mater divinæ gratiæ,
Mater purissima,
Mater castissima,
Mater inviolata,
Mater intemerata,
Mater amabilis,
Mater admirabilis,
Mater Creatoris,
Mater Salvatoris,
Virgo prudentissima,
Virgo veneranda,
Virgo prædicanda,
Virgo potens,
Virgo clemens,
Virgo fidelis,
Speculum justitiæ,
Sedes sapientiæ,
Causa nostræ lætitiæ,
Vas spirituale,
Vas honorabile,
Vas insigne devotionis,
Rosa mystica,
Turris Davidica,
Turris eburnea,
Domus aurea, ora pro nobis.
Fœderis arca,
Janua cœli,
Stella matutina,
Salus infirmorum,
Refugium peccatorum,
Consolatrix afflictorum,
Auxilium christianorum,
Regina Angelorum,
Regina Prophetarum,
Regina Patriarcharum,
Regina Apostolorum,
Regina martyrum,
Regina Confessorum,
Regina Virginum,
Regina Sanctorum omnium,
Regina sine labe originali concepta,
Regina Sacratissimi Rosarii,
Agnus Dei, qui tollis peccata mundi, parce nobis, Domine.
Agnus Dei, qui tollis peccata mundi, exaudi nos, Domine.
Agnus Dei, qui tollis peccata mundi, miserere nobis.
Christe, audi nos.
Christe, exaudi nos.

Digitized by Google

II. SEQUENTIA

PRO DIE ANNUNTIATIONIS

(6 mod.)

1. Humani ge-neris Cessent suspi-ri-a; Be-a- ta mi-
2. U-nius sce-le-re Cunc-ti ce-ci-dimus; Lapsos e-ri-

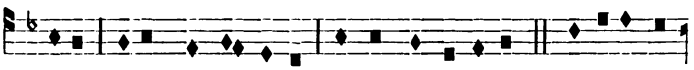

se-ris Affert hic nun-ti-a Di- es mor-ta- li-bus. 3. De-lectæ Vir-
ge-re Ve-nit al- tis- si-mus, De cœ- li se-di-bus 4. O be-a- tis-

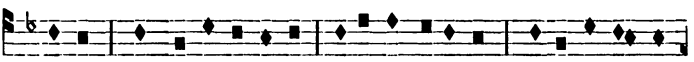

gi-ni Quæ De-um pa-ri-at, Ange-lus Domi-ni Sa-lu-tis nun- ti-
si-ma Præ mu-li-e-ri-bus, Virgo cas-tis-si-ma, Deum vis-ce- ri-

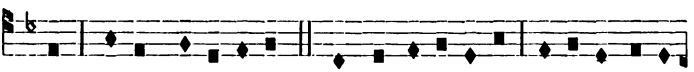

at Nos-træ myste-ri-um. 5. Vir- tu- te Spi-ri-tus In- si-nu Vir-gi
bus Sus-ci- pe fi- li-um. 6. Per hanc in-fan-ti-bus Lactes-cit te- ne

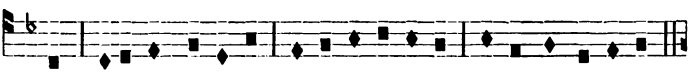

nis, Innocens pe-ni-tus A la-be cri-mi-nis Ca-ro compin-gi-tur. —
ris, Ille qui menti-bus Pa-nis a su-pe-ris In cœ- lis e- di-tur. —

7. Quod si-ne tempo-re De Pa-tre nas-ci-tur, Mor-ta- li cor-po-re Ver-
8. Cor-pus hoc of-fe-ret In sa-cri- fi- ci-um : Servos ut li- be-ret, To-

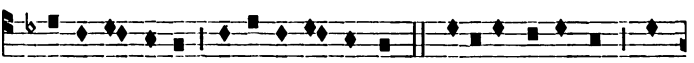

bum in-du- i-tur Ut salvet ho- mi-nem. 9. Errabam de-vi- us E-
tum in pre-ti-um ef-fundet san-guinem. 10. In mea De-mi-nus Ve-

Digitized by Google

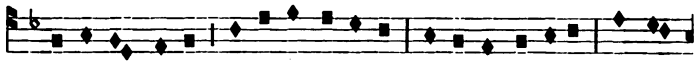

xul a pa- tri- a, Se- mi-tæ nesci- us Ad ve-ra gau-di-a Per quam

nit e- xi- li- a, Vi- æ-que ter-minus Ip- se fit et vi-a; Tu- tus

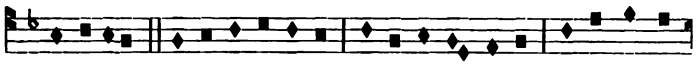

re-grediar. 11. O ve-ri-tas latens Sub ve-lo cor-po-ris, Sed o- cu- lis

hac gradiar. 12. Et tu pro mi-se-ris Suppli-ca Nu-mi-ni, Quæ te dum as-

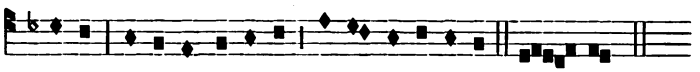

patens Munda-ti cor-po-ris, Tu nos il-lu-mi-na. A- men.

se-ris An-cillam Do-mi-ni, Fis mun-di Do-mi-na.

III. IN FESTO

COMPASSIONIS B. V. M.

1. Dum spargit aram sanguine
Jesus salutis hostia.
Præsens doloris æmulum
Maria pectus immolat.

2. Caput cruentum Filii
Matris coronat verticem;
Clavis iisdem figitur
Christus cruci, Christo pars.

3. O passionis mutuæ
Jesu, Maria, conscii;
Æterna vobis vulnera
Inferre tandem parcite.

4. Quem vos doletis noster est
Error, furorque criminum:
Totum scelus fatentibus
Partem doloris reddite.

5. Illæsa te puerpera
Non fecerat matrem dolor;
Nascente quem nesciveras,
Orbata sentis Filio.

6. Dum te salutat ultimum,
Natoque tradit alteri,
Natumque tradit alterum,
In morte Christum parturis.

7. Non ejulantem cernimus,
Non ungue vellentem comas,
Silensque plus novit pati
Virtus dolore fortior.

8. Jesu tibi sit gloria
Qui natus es de Virgine,
Cum Patre et almo Spiritu
In sempiterna sæcula. Amen.

Digitized by Google

IV. TEMPORE PASCHALI

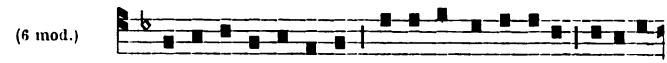

1. Concor-di læ-ti-ti- a, Propul-sa mæsti- ti-a, Ma-ri-æ

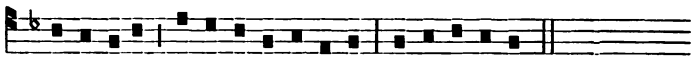

præ-co-ni-a Re-co-lat Ec-cle-si- a : Vir-go Ma-ri- a!

2. Quæ felici gaudio,
Resurgente Domino,
Floruit ut lilium,
Vivum cernens Filium :
Virgo Maria!

3. Quam concentu parili
Chori laudant cælici,
Et nos cum cælestibus
Novum melos pangimus :
Virgo Maria!

4. O regina virginum,
Votis fave supplicum,
Et post mortis stadium,
Vitæ confer præmium :
Virgo Maria!

5. Gloriosa Trinitas,
Indivisa Unitas,
Ob Mariæ merita,
Nos salva per sæcula :
Virgo Maria! Amen.

V. IN DIE COMMEMORATIONIS DEFUNCTORUM

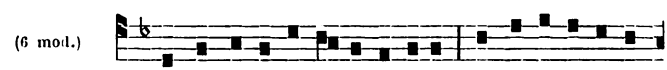

1. Languen-ti-bus in Pur-ga-to-ri- o, Qui purgantur ar-do-

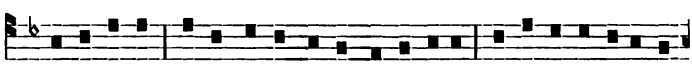

re ni-mi- o, Et torquentur gravi suppli-ci-o, Subve-ni-at tu-a com-

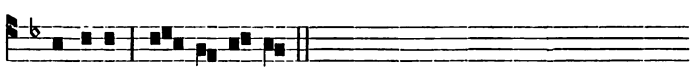

pas-si-o : O Ma- ri- a!

2. Fons es patens qui culpas abluis,
Omnes juvas et nullum respuis :
Manum tuam extende mortuis,
Qui sub pœnis languent continuis :
O Maria!

3. Ad te pie suspirant mortui,
Cupientes de pœnis erui,
Et adesse tui conspectui,
Æternisque gaudiis perfrui :
O Maria!

Digitized by Google

4. Gementibus Mater accelera,
Pietatis ostende viscera :
Illos Jesus per sua vulnera
Ut sanare dignetur impetra :
O Maria !

5. Tu vera spes ad te clamantium :
Ad te clamat turba sodalium,
Pro fratribus ut places Filium,
Et cæleste det eis præmium :
O Maria !

6. Fac lacrimæ quas bona respicis,
Quas fundimus ad pedes Judicis,
Mox exstinguant vim flammæ vindicis,
Ut jungantur choris angelicis :
O Maria !

7. Et cum fiet stricta discussio,
In tremendo Dei judicio,
Judicandi supplica Filio,
Ut cum sanctis sit nobis portio :
O Maria ! Amen.

VI. CANTUS

PRO DIVERSIS B. V. M. FESTIS ET MENSE MAIO

1. Hymnus

(1 mod.)

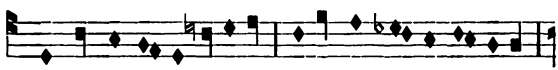

1. Qui Pa-tris æ- ter-ni si-nu, Æter-na pro-les nas-ci-tur,

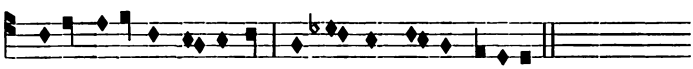

Ob-no-xi-us fit tem-po-ri, Si-num nec hor-ret virginis.

2. Qualis stupendo gloria
Te Virgo, de partu manet !
Conceptus in tuo sinu,
Natus Deo nunc est tuus.

3. Dic, Virgo, quæ vis traxerit
Patri coævum Filium,
E Patris æterni sinu,
Mortalis in matris sinum ?

4. Ad hos honorum te gradus
Non virginalis te pudor,
Non extulit tantum fides,
Nec igne fervens caritas.

5. Sed quæ sibi nunquam placet,
Deo placens modestia :
Qua tu tibi fis vilior,
Hac digna fis mater Dei.

6. Quam celsa quæ se deprimens
Altum tonantem deprimit !
In te sui jam non memor,
Descendit e cœlo Deus.

Extra tempus paschale sequens strophen omittitur.

7. Da, Christe, Paschæ tempore
Gaudere sancto gaudio :
Terrena da contemnere,
Amare da cœlestia.

8. Jesu tibi sit gloria,
Qui natus es de Virgine
Cum Patre cumque Spiritu,
In sempiterna sæcula. Amen.

Digitized by Google

2. Sequentia

(5 mod.)

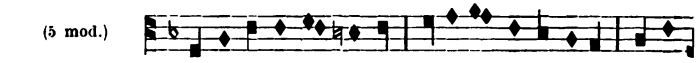

1. Sa-lus hic ef- fi- ci-tur, U-bi pi- e co-li-tur Vir-go
2. In De-o gau-den- ti-bus, Ma-ri-æ plaudentibus, Cœ-li

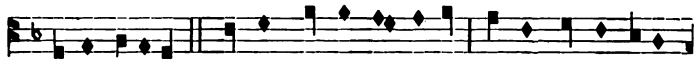

ma-ter Domini. 3. Christum, cum huc ve- ne-rat, Quo ma- ter sus-cepe-
tes jun-gi-mini. 4. In quo, dum hinc re- vocat, Ma-trem Christi collo-

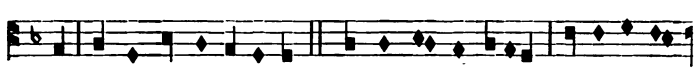

rat, Non est ven-ter pu-ri-or. 5. Quæ te, Christe, genuit, Quæ lactentem
cat, Thronus non est cel-si-or. 6. Im-mo quod esse-diderit, Quod si-bi vi-

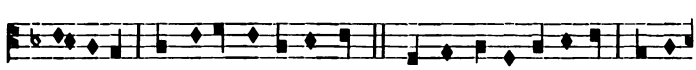

a- lu-it, Nunc be-a-tam di- ci-mus. 7. O præ mu-li- e- ribus, Quin et
lu- e-rit, Hinc be-a-tam no-vi-mus. 8. Hauris un-de ple-ni-or, Hoc e

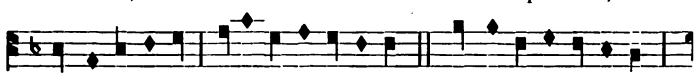

præ cœ-li- ti-bus, Bene-dic-ta fi- li- a. 9. Ad Deum ut a- de-ant,
fon-te crebri-or, Stillet in nos gra-ti-a. 10. Hunc fo-ve fa-mi-li-am,

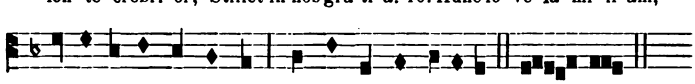

Per te vo-ta tran-se-ant : Non fas matrem re-ji-ci. A- men.
Ad Fi- li- i glo- ri- am, Ma- tri quæ vult subji-ci.

3. Alia Sequentia

(6 mod.)

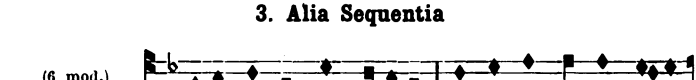

1. De-i pro-pin-quam so-li-o Ma-trem ca- na-mus Vir-gi-
2. Matre quid ma-jus Virgine? Ma-tri De- i quid cel- si-

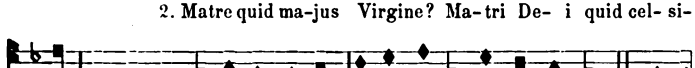

nem, So- lo quæ mi-nor fi- li- o, De-um ges-ta-vit ho- mi-nem. 3. Ul-
us? Templo, lu-men de lu-mi-ne, Quo la- tu- it, quid sancti- us. 4. Non

Digitized by Google

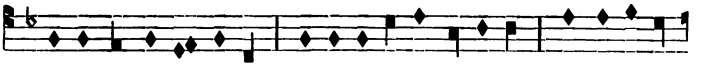

la si-num non li- cu- it, Sor-de-re la-bis spe-ci-e, Pro-missus ex

an-ge-lus est pu- ri-or, Non tanta ful-sit pi- e-tas, Fi-des non vi-

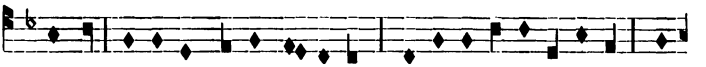

quo de-bu- it, Doc-tor nas-ci jus-ti- ti-æ. 5. Jus-tum plu-i quot pre-

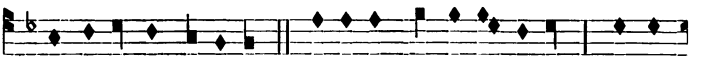

sa fir-mi-or, Tan-ta non ar- sit ca-ri-tas. 6. De- si- de-ra-tum fon-

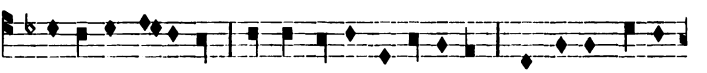

ci- bus, O-ra-vit! ple-na gra-ti- a, Ob-vi- o jam in nu- bi-bus, Ma-

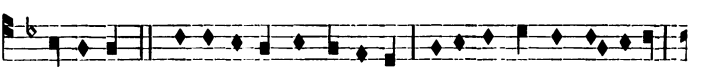

ti-bus Ex-pi- a- to-rem sce-le-ris, Sa-cris gerens visce-ri-bus, No-

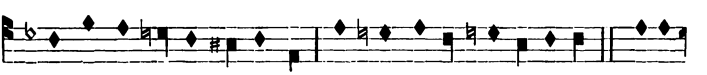

trem pa-ra-bat, nes-ci- a. 7. Di-vi-ti- bus nil in- vi-det, Pau-per

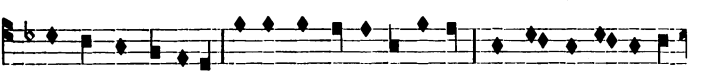

vi sit ar- ca fœ-de-ris. 8. In-volvens na-tum fas- ci- is, De- o

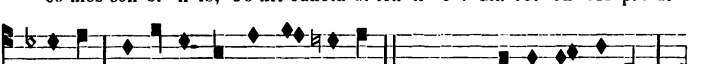

Da-vi-dis fi- li- a, Je-sum di-ti- or pos-si-det : Hunc habens, ha-bet

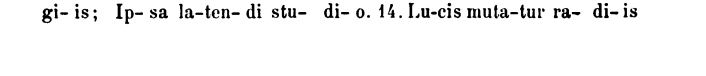

li-tat abs-condi-to : Af- fec-ti-bus, ob-se-qui-is, Sub-dit se si- bi

om-ni- a. 9. Loquentis sa- pi-en-ti- æ Ab o-re pen-det se-du-la :

sub-di-to. 10. Tantis de-co- ra ti- tu-lis, Nil si-bi lau-dis ar- rogat,

Ex-em-plar in-no- cen-ti- æ Da- tum mi-ra- tur æ-mu-la. 11. Or-bi

Ple-na to- ta mi- ra-cu-lis, Se, si- bi vi- lis ab-negat. 12. Cœli

re-demptor pro-diens Susci- pi- a-tur fi- li-us; Vir ag- nos-ca- tur O-

co-mes con-si- li-is, Te-xit cuncta si-len-ti- o : Cla-ret Je-sus pro-di-

ri ens; Ma-ri-a nil vult am- pli-us. 13. Fi-xo cru-ci co-hæ- se-rat,

gi- is; Ip- sa la-ten-di stu- di- o. 14. Lu-cis muta-tur ra- di-is

Digitized by Google

Par- ti- ceps ig-no-mi- ni- æ; Sur-sum re-gres-so vi-xe-rat; Regnat, par-

En- sis a- dactus pec-to-ri : Im-plet ag-nus de-li- ci- is O-lim pa-

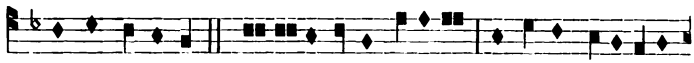

ti-ceps glo-ri- æ. 15. O quæ tot in-ter cœ-li- tes Ex-cel-lis, regni so-ci-

ra-tam commo-ri. 16. Jus- tis perse-ve- ranti-am, Ad ju-trix in certami-

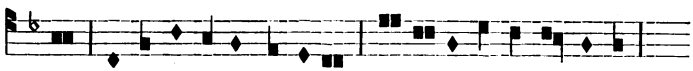

os! In ter-ris ad-huc hos-pi-tes, Ma-ter tu- e- re fi- li- os.

ne, Re- is-que pœ-ni- ten-ti-am, Pro-pi- ti- a-trix ob- ti- ne.

4. Tertia Sequentia

(1 mod.)

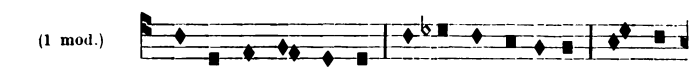

1. Lau-dis ob-se- qui-um An nos-træ respu-it; Quæ cæ-

2. Vir-go non des- pi- ces Vo- ta mor-ta- li-um; Quos prop-

li nun-ti-um, Præ-co-nem ha- bu-it, De-um-que sub-di-tum. 3. In hac

ter as-pi-cis Ex-cel-si fi- li-um Ti- bi con-cre-di-tum. 4. In-tac-

num pre-ve-nit Na- tu-ra gra-ti-am? Jam fe- lix in-ve-nit Ple-nam jus-

ta pla-cu- it; Con-ce-pit hu-mi-lis; A-mansjam te- nu it, Quem ver-bo

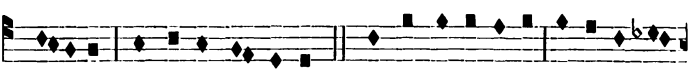

ti- ti-am Mundum in gre- di-ens. 5. Ex- un-dat gra-ti- a, Quo mater fit

do-ci-lis, Ca-pit par- tu- ri-ens. 6. Quot ma-ter os-cu-la De- o dat fi-

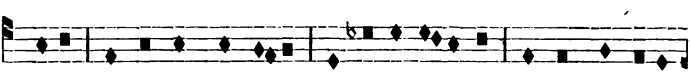

De-i Sta-tim sunt præ-mi-a Be- a-tæ fi-de- i; Quæ mox im- plebi

li- o; Gran-di mi- ra- cu-la Co-lens si-len-ti- o Quæ cœ- lum loqui-

Digitized by Google

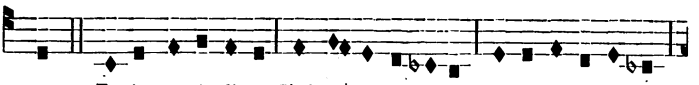

tur. 7. Est in ex- i- li- o Christus pro pa- tri-a : Hoc absque fi- li- o

tur. 8. Matris an-xi-e-tas Ut na-tus cla-re-at; Et na-ti pi- e- tas

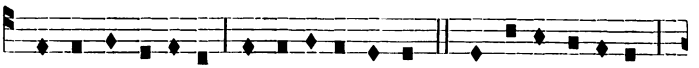

Do-lor, sus-pi-ri- a Quocum la-bor pla-cet. 9. Non ce-dit ho-mi-nis

Ut ma-tri pa-re-at Ho- ræ non sub-ja-cet. 10. Ad-stat o- ran-ti-bus

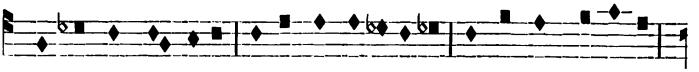

Te na-tus fi- li- o : O Ma-ter Do- mi- ni ; Hoc empti pre-ti- o

Do-num dum mit- ti-tur ; Adest do- cen- ti-bus, Bo- ni quod pan-di-tur,

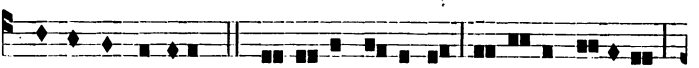

De- i sunt fi- li-o. 11. Qua, vir-go fru- e-ris, E ple-ni- tu-di-ne

Pars magna nun-ti-i. 12. Per te qui nos ti- bi Commendat fi- li-os,

Nunc fun-de mi- seris Et in nos ob- ti-ne Il- la- bi spi- ri-

Æ- ternum det si-bi Regnantum so- ci- os Ser- vi- re cœ- li-

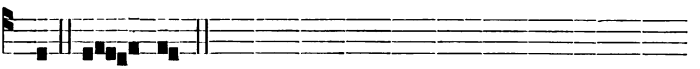

tum. A- men.

tum.

9.

(1 mod.)

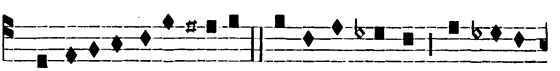

Mu- li-er a-micta so-le, In te est De-us In te est

Do-minus sal-va-tor noster; In te est Deus ho-mo : Tu es templum Do-mi-

Digitized by Google

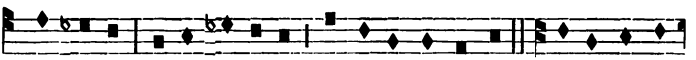

ni Je-su : Tu es æ-ter-ni Ver-bi sa-cra-ri-um Tu cir-cumdas

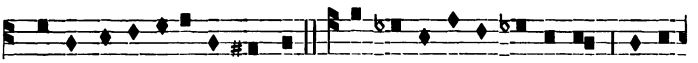

De-um Emma-nu-e-lem nostrum. Tu so-la si-ne ex-em-plo U-ni-

Tempore paschali.

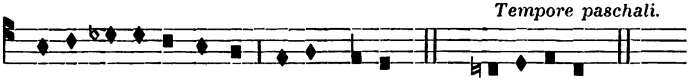

ta es Do-mi-no no-stro Je-su Christo. Al-le-lui-a.

X

CANTUS

IN HONOREM SANCTORUM

I. LITANIÆ

DE TRIBUS SANCTISSIMIS PERSONIS JESU, MARIA, JOSEPH

ET PROPINQUIORIBUS EORUM AC SANCTIS

CONSANGUINEIS, QUORUM FIT MENTIO IN SACRA SCRIPTURA

ET MARTYROLOGIO ROMANO

(1 mod.)

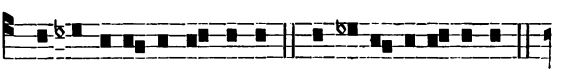

Ky- ri- e e- le- i- son Chri- ste e- le- i- son

Ky- ri- e e- le- i- son Chri- ste au- di- nos Chri- ste ex- au- di

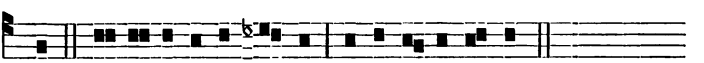

nos. Pa- ter de cœ- lis De- us, mi- se- re- re no- bis.

Digitized by Google

Fili Redemptor mundi Deus, miserere nobis.

Spiritus Sancte Deus, miserere nobis.
Sancta Trinitas, unus Deus,

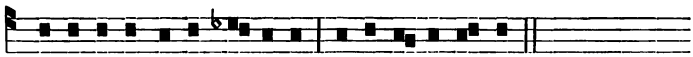

Je-su, fi- li De- i vi- vi, mi-se-re- re no- bis.

Je-su, fi- li Mariæ Vir-gi-nis, mi-se-re- re no- bis.

Jesu, fili Abraham, Isaac et Jacob, miserere nobis.
Jesu, fili David, meserere nobis.
Maria, filia Dei Patris, ora pro nobis.
Maria, sponsa Spiritus Sancti,
Maria, mater filii Dei,
Joseph, pater Jesu appellate,
Joseph, sponse Mariæ virginis,
Joseph, fili David ex regali progenie.
Jesu, Maria et Joseph, sancta et creata Trinites, miserere nobis.
Jesu, Maria et Joseph, sancta et admiranda unitas.
Jesu, Maria et Joseph, sancta et amanda Societas,
Jesu Christe, salvator noster benignissime.
Maria Virgo, advocata nostra clementissima, ora pro nobis.

Joseph, vir juste, pater et patrone noster amabilissime, ora pro nobis.
Jesu, sancte sanctorum, fili Dei et Mariæ, miserere nobis.
Sancta Maria, Mater Jesu, o. p. n.
Sancte Joseph, Pater Jesu nutritie, ora pro nobis,
Sancte Joachim,
Sancte Joannes Baptista,
Sancte Jacobe Major,
Sancte Joannes Evangelista.
Sancte Jacobe Minor,
Sancte Juda Tadæe,
Sancte Cleopha,
Sancte Simeon,
Sancte Joseph,
Sancte Zacharia,
Sancta Anna,
Sancta Elisabeth,
Sancta Maria Cleophæ,
Sancta Maria Salome.

} ora pro nobis.

Omnes sancti et sanctæ Dei, Jesu, Mariæ et Josephi consanguinei, intercedite pro nobis.
Agnus Dei, qui tollis peccata mundi, parce nobis, Jesu.
Agnus Dei, qui tollis peccata mundi, exaudi nos, Jesu.
Agnus Dei, qui tollis peccata mundi, miserere nobis, Jesu.
Jesu, audi nos. — Jesu, exaudi nos.

℣. Orate pro nobis omnes sancti Jesu, Mariæ et Josephi consanguinei.
℟. Ut digni efficiamur præmiis æternis et vestro consortio in cœlis.

OREMUS

Domine Jesu Christe, Salvator ac Redemptor noster, in unione meritorum B. Mariæ semper Virginis, sancti Josephi et omnium sanctorum, eorum præcipue quos secundum carnem sacratissimæ tuæ humanitatis consanguineos habuisti, suppliciter te rogamus, ut quos tanta dignatio tibi in carne fecit esse conjunctos, eorum intercessio nos tibi semper reddat acceptos et contra omnes incursus diaboli carnesque illecebras ac mundi pericula, præstet esse securos ; ut bonis operibus jugiter intenti, quorum memoriam celebramus in terris, de eorum quoque gloria cum parentibus, consanguineis et benefactoribus nostris, lætari mereamur in cœlis. Per Christum.

Digitized by Google

II. IN HONOREM SANCTORUM

QUI PRÆSENTIA ET CONVERSATIONE DOMINI JESU

IN TERRIS DECORATI SUNT

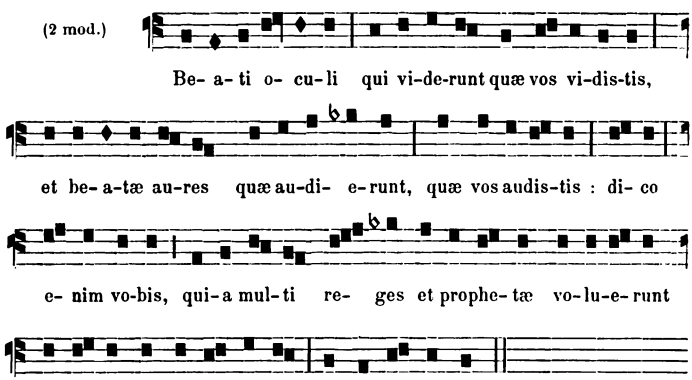

℣. Beati sunt qui te viderunt, Domine Jesu.
℟. Et in amicitia tua decorati sunt.

OREMUS

Domine Jesu qui de cœlo cœlestis ineffabili dignatione in terris visus es et cum hominibus conversatus es; fac nos esse consortes illorum qui in amicitia tua decorati sunt, et te præsentem in terris cernere meruerunt, ut te in illis et illos propter te singulariter venerantes, et tibi et illis specialiter copulemur in cœlis. Qui vivis et regnas.

III. IN FESTO

S. SIMEONIS SENIS

1. Attolle vocem Simeon,
Cunctis in templo nuntia
Tam magni facta Principis,
Tam magnæ sortem Virginis.

2. Qui nunc apparet Parvulus,
Suæ gentis est gloria :
Mundi lux et spes unica,
Fiet in Sion maximus.

Digitized by Google

3. Sed quid effaris Simeon ?
Quid audis, ô puerpera ?
Divinis in Mysteriis
Sicne mutantur omnia ?

4. Intacta sunt hæc viscera,
Tanti conceptus conscia :
Ut quid doloris gladius
Hæc pertransibit viscera ?

5. Infans hic qui concipitur
Afflatu divinissimo,
Infans hic qui perfunditur
Divinitatis oleo :

6. Infans hic melle dulcior,
Re cunctâ pretiosior :
Cur felle sit amarior ?
Cur vilitate vilior ?

7. Nempe Pater in Filii
Divæque vita Virginis,
Humilitatem gloriæ
Mœrores jungit gaudiis.

8. Gloria tibi Domine,
Qui natus es de Virgine :
Cum Patre et Sancto Spiritu,
In sempiterna sæcula. Amen.

IV. IN FESTO

S. GABRIEL ARCHANGELI

1.

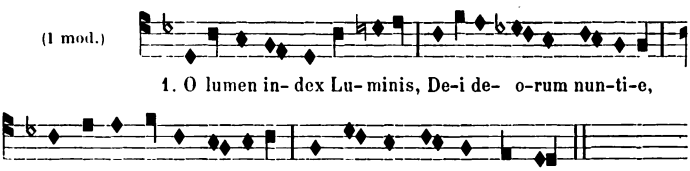

2. Cælestes, ô Archangele,
Duc ad præsepe milites,
Christi recenter editi,
Hymnumque Christo persona.

3. Tobiam duxit Raphaël,
At tu Salutis Angele,
Joseph, Mariam et Jesum
Duc, reduc Patris Unicum.

4. Iturus an sit admone,
Mansurus an sit indica :
Jesu minister sedulus
Quocumque pergit ambula.

5. Jesu dolorum conscius,
Jesum in horto visita :
Suo madentem sanguine
Deum conforta, vir Dei.

6. O te beatum Gabriël
Inter beatos Spiritus :
Qui solus sæclis abditum
Mundo pandis mysterium.

7. In terris solus cælitum
Tuæ commissum fidei,
O summi favor numinis,
Habes æterni Filium.

8. Quis æquet ista laudibus ?
Quis æquet digno munere ?
Cælum terramque superas,
Cæli confortans Dominum.

9. Gloria tibi Domine,
Qui natus es de Virgine,
Cum Patre et sancto Spiritu,
In sempiterna sæcula. Amen.

Digitized by Google

2.

1. Ardens amore Seraphim,
Æterni Verbi nuntie,
Matrisque custos Virginis.
Nostris aspira canticis.

2. Te Sponsus ille mentium
Amoris almi conscium,
Promissa terris gratiæ
Arcana jussit pandere.

3. Quis summi favor Numinis,
Te solum inter cælites
Æternæ pacis nuntium,
Vult mundo ferre perdito.

4. Te et matre solum consciis,
Orbi se Pater luminum,
Suumque carni Filium
Æterno jungit fœdere.

5. Qua mente pro mortalibus
Exinanitum aspicis
In carne Dei Filium,
In terra cælis Dominum.

6. Quo sensu terram aspicis
Tuo fœcundam nuntio :
Quæ Christum in se continens
Infra se videt omnia.

7. Quæ verso rerum ordine,
Cælum supremum superans :
Ex quo in terram lapsus es ;
Movere cælos incipit.

8. Quo mentis spectas oculo
Sedes repleri cælicas,
Cælestes regi spiritus
E terris ab infantulo.

9. O matri et nato Gabriël
Dilecte, tuos supplices
Amore Jesu vulnera,
Amore matris saucia. Amen.

3.

1. O sorte felix Angele,
Magni secreti nuntie :
Nostris adesto mentibus,
Nostris attende laudibus.

2. Te cœtus noster suspicit,
O Gabriël Archangele,
Tuo reclusum nomine
Virum Deumque prædicans.

3. Te magnum inter maximos
Chori supremi principes.
Aulæ cælestis incolæ
Perenni laude celebrant.

4. Te Virgo Mater suspicit
Suæ custodem gratiæ :
Sui ministrum parvuli,
Sui solamen filii.

5. Quæ Dei præstas filio,
Digno rependunt munere
Divini Mater pueri,
Æterni Pater filii.

6. Te turma lecta virginum
Cælesti laudet carmine :
Sponsum tueris virginum
In ipso vitæ limine.

7. Te chorus laudet Martyrum,
Omnisque turma cælitum :
Cæli confortas Dominum
In extremo certamine.

8. Amor creator omnium :
Amor redemptor omnium :
Tuus nos amor vulneret,
Tuus nos ungat spiritus. Amen.

Digitized by Google

V. IN FESTO

SANCTI JOSEPH

Hymnus

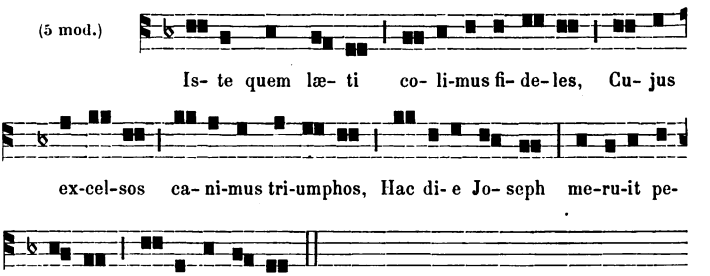

O nimis felix, nimis o beatus,
Cujus extremam vigiles ad horam
Christus et Virgo simul astiterunt
Ore sereno.

Hinc stygis victor, laqueo solutus
Carnis, ad sedes placido sopore
Migrat æternas, rutilisque cingit
Tempora sertis.

Ergo regnantem flagitemus omnes,
Adsit ut nobis, veniamque nostris
Obtinens culpis, tribuat supernæ
Munera pacis.

Sint tibi plausus, tibi sint honores,
Trine, qui regnas, Deus, et coronas
Aureas servo tribuis fideli
Omne per ævum. Amen.

Antiphona

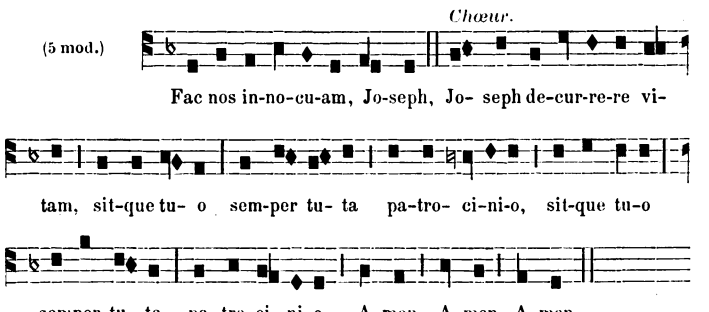

Digitized by Google

DIE XXVI^A MAII

VI. IN FESTO

S. PHILIPPI NERII

IN I. VESPERIS

1ª *Ant.* (1 mod. J.)

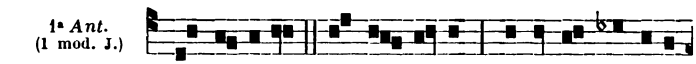

De ex-cel-so mi- sit i-gnem in os-si- bus me-is

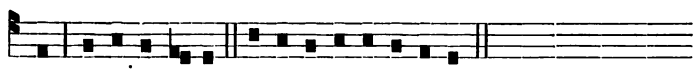

et e-ru-di-vit me. e u o u a e.

2ª *Ant.* (2 mod.)

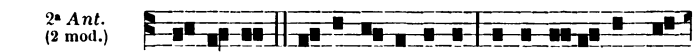

Con-ca-luit cor me-um in-tra me et in me-di- ta- ti-

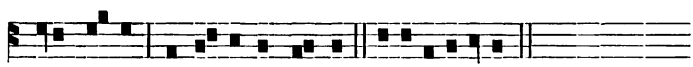

one me-a ex ar-descet ign- is e u o u a e.

3ª *Ant.* (3 mod.)

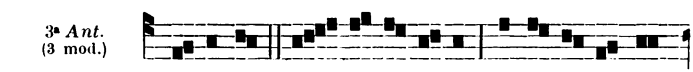

Cor me-um et ca- ro me- a e-xul-ta -ve-runt

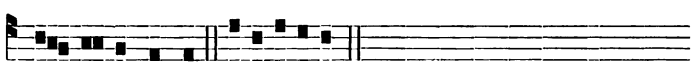

in De-um vi-vum. e u o u e.

4ª *Ant.* (4 mod. E.)

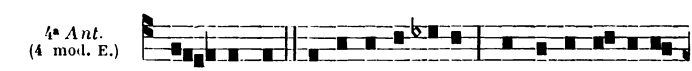

Fac- tus est in cor-de me- o qua-si ig-nis e-xæs-

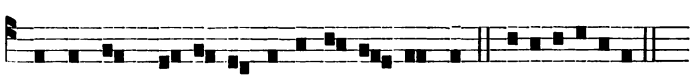

tu-ans, et de- fe- ci, fer-re non sus- ti- nens. e u o u a e.

5ª *Ant.* (5 mod.)

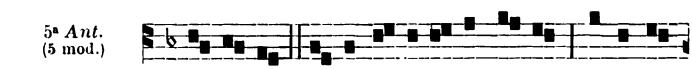

De- fe- cit ca- ro me- a et cor me-um, De-us cor-

Digitized by Google

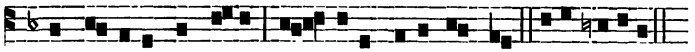

dis me- i, et pars me-a, De- us in-æ-ter-num. e u o u e.

Hymnus

(2 mod.)

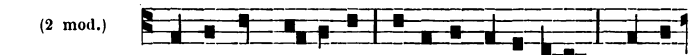

Pan-ga-mus, Ne- ri- o De-bi- ta can-ti- ca Quem su-

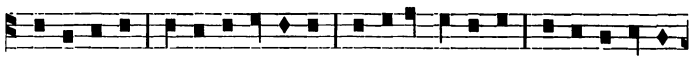

pra ni- ti- di Si- de-ra ver-ti-cis Vir-tus et me- ri-tum Sus-tu- lit in-cly-

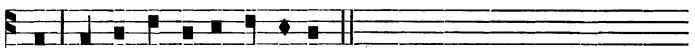

tum Car-ptu-rum pi- a gau-di- a.

2. Hic uri subitis dum videt ignibus
Œdes, quas habitat, fletibus abstinet,
Flammas cum penitus quiverit horridas
Paucis vincere lacrymis.

3. Oblatum patrui munus, et aureos
Nummos magnanimus calcat, et impiger
Romam digreditur, quam magis omnibus.
Illustrem facit urbibus.

4. Noctes sub specubus, corpora Martyrum.
Quas implent, vigilat sedulus integras
Ex ipsis satagens discere mortuis.
Normam qua bene viveret.

5. Almæ sit triadi gloria perpetim
Quam cœlum barathrum, terraque suscipit :
Quæ nobis Nerii det prece jugia
Dulcis gaudia Patriæ.
Amen.

℣. Memento congregationis tuæ. (*T. P.* Alleluia.)
℟. Quam possedisti ab initio. (*T. P.* Alleluia.)

Ad Magnificat

Ant.
(1 mod. a.)

Do-mus me- a Do- mus ora-tio- nis vo-ca- bi-tur di-

cit Do- mi-nus. e u o u a e.

Digitized by Google

AD MISSAM

Introitus

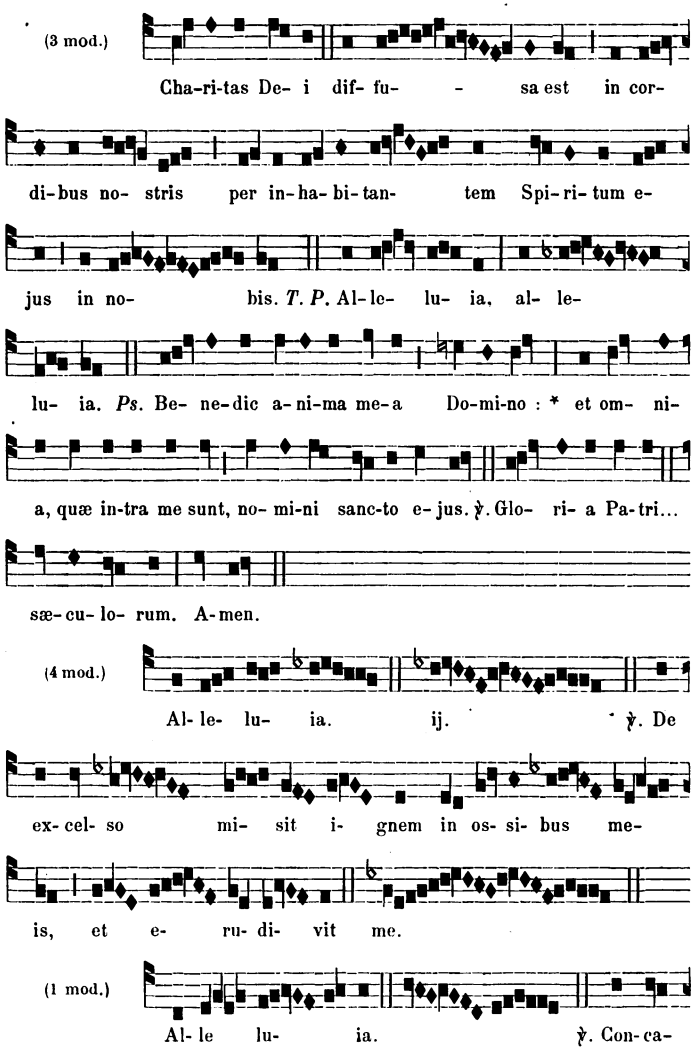

Digitized by Google

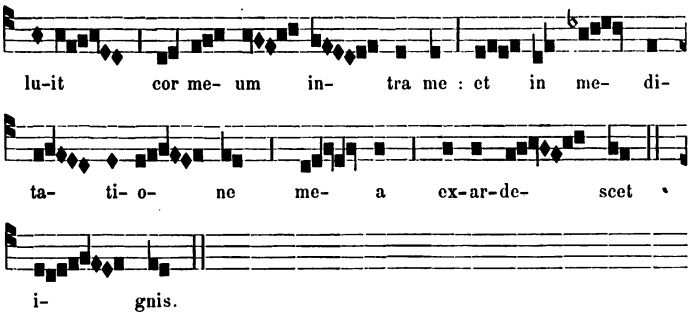

Offertorium

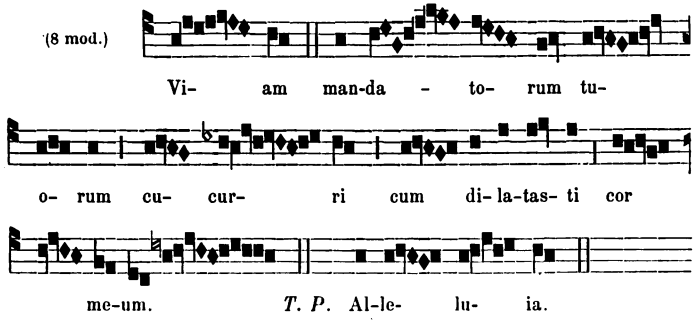

Communio

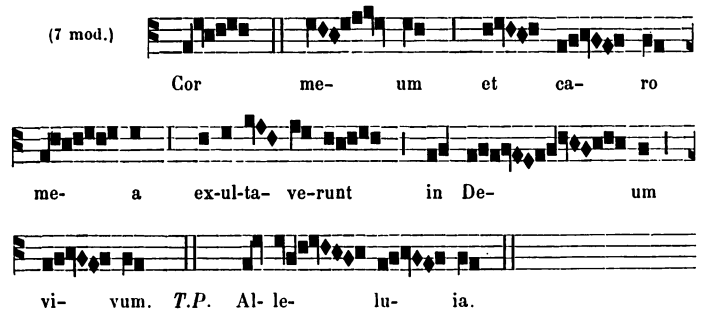

Digitized by Google

IN II VESPERIS

Omnia ut in primis.

Ad Magnificat.

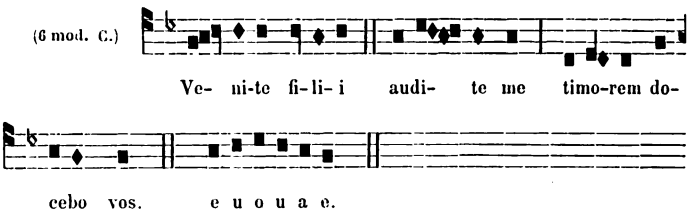

Digitized by Google

VII. IN FESTO

SANCTÆ MAGDALENÆ

1.

(2 mod.)

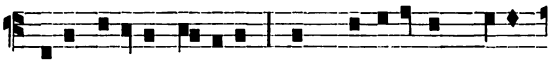

Pater superni lu- minis, Cum Magda-lenam respi-

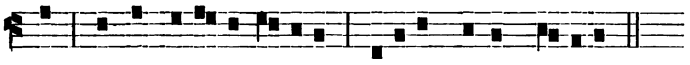

cis, Flammas a-mo-ris ex- citas Ge-luque solvis pec-to-ris.

2. Amore currit saucia
Pedes beatos ungere,
Lavare fletu, tergere
Comis, et ore lambere.

3. Adstare non timet cruci,
Sepulchro inhæret anxia,
Truces nec horret milites :
Pellit timorem charitas.

4. O vera, Christe, charitas,
Tu nostra purga crimina,
Tu corda reple gratia,
Tu redde cæli præmia.

5. Deo Patri sit gloria,
Ejusque soli Filio,
Cum Spiritu Paraclito
Et nunc et in perpetuum. Amen.

2.

1. Nardo Mariæ pistico
Unxit beatos Domini
Pedes rigando lacrymis,
Et detergendo crinibus.

2. Honor, decus, imperium,
Sit Trinitati unicæ,
Patri, Nato, Paraclito,
Per infinita sæcula. Amen.

3.

1. Æterni Patris unice,
Nos pio vultu respice,
Qui Magdalenam hodie
Vocas ad thronum gloriæ.

2. In thesauro reposita
Regis est drachma perdita ;
Gemmaque luce inclyta
De luto luci reddita.

3. Jesu dulce refugium,
Spes una pœnitentium,
Per peccatricis meritum,
Peccati solve debitum.

4. Pia mater et humilis,
Naturæ memor fragilis,
In hujus vitæ fluctibus,
Nos rege tuis precibus.

5. Uni Deo sit gloria
Pro multiformi gratia,
Qui culpas et supplicia
Remittit, et dat præmia. Amen.

Digitized by Google

VIII. IN FESTO

SANCTI MARTINI TURONENSIS

(5 mod.)

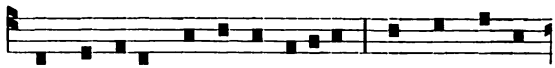

1. Gau- de Sion, quæ di-em re-colis, Qua Mar- ti- nus,

2. Hic Mar-ti-nus, pauper et modicus, Ser- vus prudens,

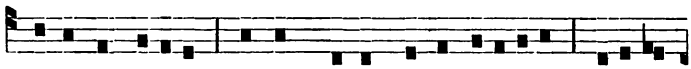

compar A- posto-lis, Mundum vincens, junctus cæ-li-colis Co-rona-

fi-de- lis vil-licus, Cæ- lo dives, ci-vis ange-licus Sublima-

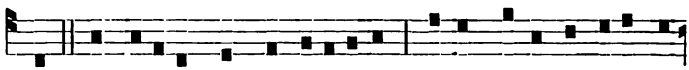

tur. 3. Hic Martinus, jam cat- echumenus Nudum ves-tit, et nocte pro-

tur. 4. Hic Martinus, spernens mi-li-ti-am, In- i- mi-cis in- ermis ob-

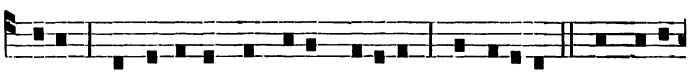

tinus In sequenti, hac veste Dominus Est indutus. 5. Hic Marti-

viam I- re parat, bap- tismi gratiam As- secutus. 6. Hic Marti-

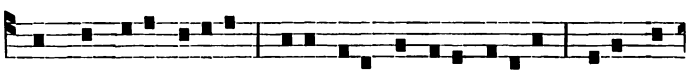

nus, dum offert hosti-am, Intus ardet per De-i grati-am : Super- se-

nus, qui cælum reserat, Mari præest et terris imperat, Morbos sa-

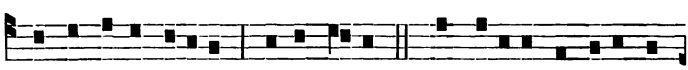

dens ap- paret e-ti-am Globus i- gnis. 7. Hic Martinus nec mori ti-

nat et monstra superat, Vir in- signis. 8. Hic Martinus, qui nulli no-

muit, Nec vivendi la- borem respu-it, Sic-que De-i se totum tri-

cuit, Hic Martinus, qui cunctis profuit, Hic Mar-tinus, qui trinæ plá-

Digitized by Google

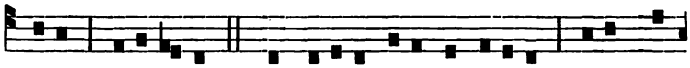

bu-it Volunta- ti. 9. Hic Martinus, cujus est o-bitus Se-ve- ri-

cu-it Majesta- ti. 10. Hic Martinus, cujus Sul- pi-ti-us Vitam scri-

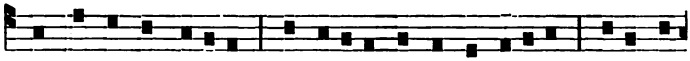

no per vi-sum cognitus, Dum cælestis ca- nit ex- er-citus Dulce me-

bit, adstat Am- brosi-us Se- pulturæ, nil si- bi conscius, Intrat cæ-

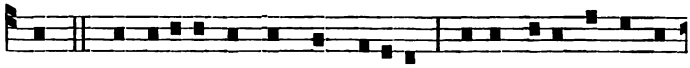

los. 11. O Martine, pa- stor e- gregi- e, O cœ- lestis consors mi-

los. 12. O Martine, fac nunc quod gesseras, De- o preces pro no- bis

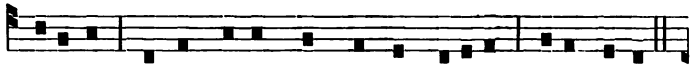

li-ti- æ, Nos a lu-pi de- fen- das rabi- e Sævi- en-tis.

of-fe-ras, Es- to memor, quam nunquam de-seras, Tu-æ gentis.

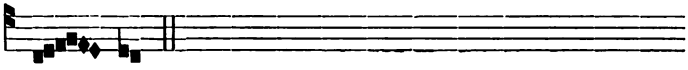

A- men,

Digitized by Google

XI

CANTUS DIVERSI

I. PRO SOLEMNIORIBUS FESTIS

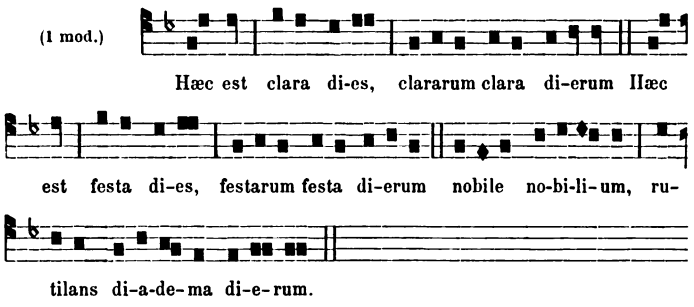

II. TEMPORE ADVENTUS

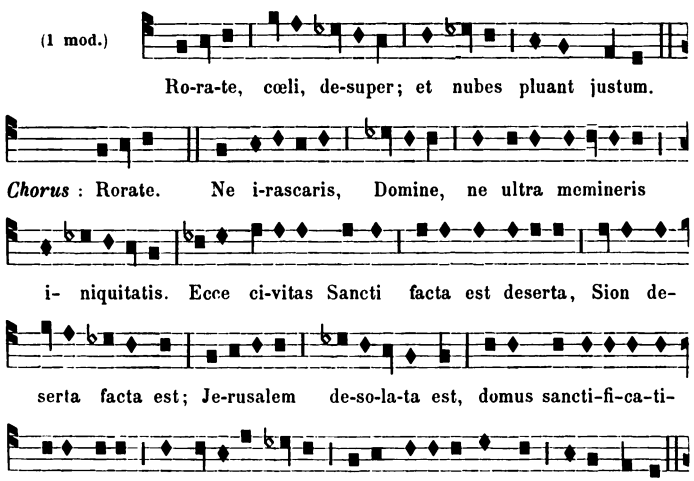

Digitized by Google

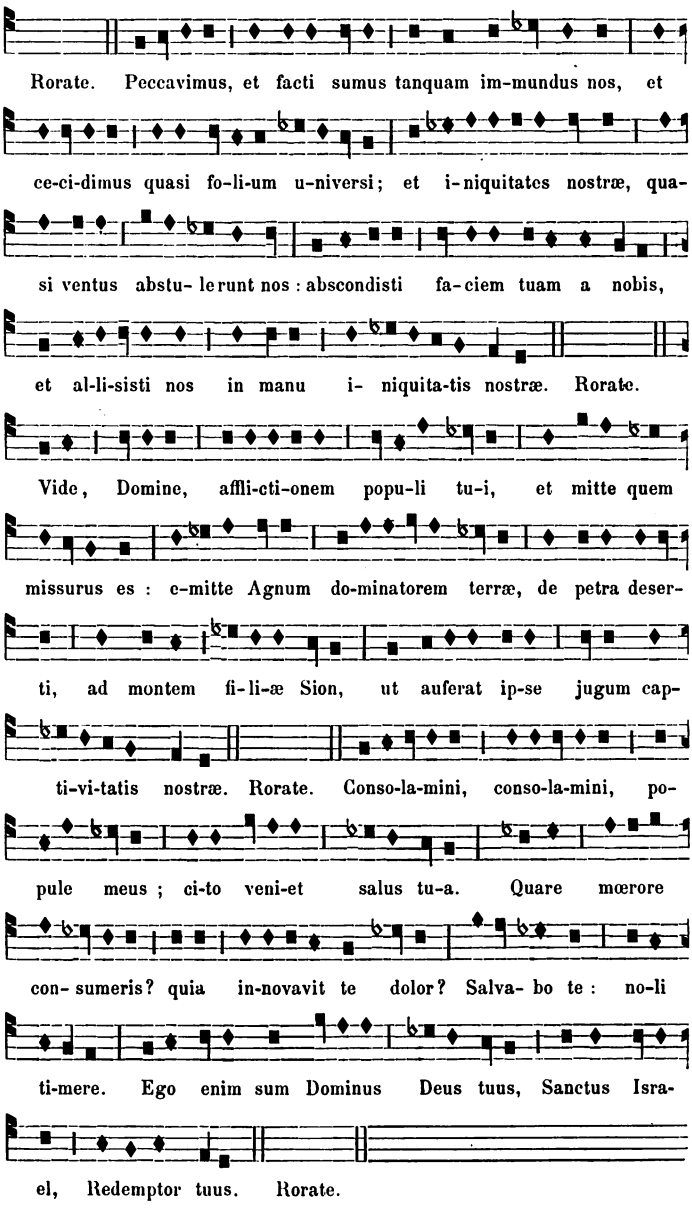

Digitized by Google

III. PRO SUMMO PONTIFICE

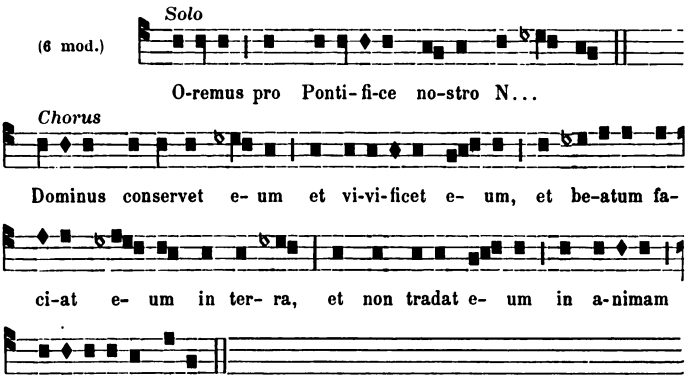

IV. TANTUM ERGO

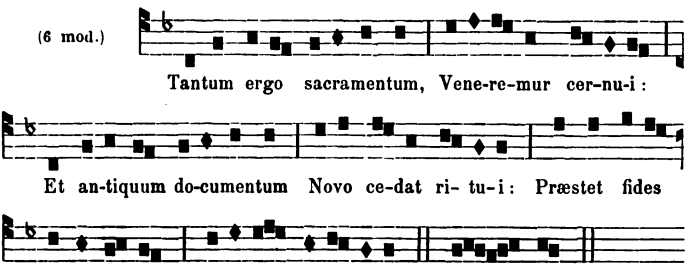

Genitori Genitoque
Laus et jubilatio :
Salus, honor, virtus quoque,
Sit et benedictio :
Procedenti ab utroque
Compar sit laudatio. Amen.

℣. Panem de cælo præstitisti eis. (Alleluia.)
℟. Omne delectamentum in se habentem. (Alleluia).

OREMUS

Deus, qui nobis sub sacramento mirabili passionis tuæ memoriam reliquisti : tribue, quæsumus, ita nos corporis et sanguinis tui sacra mysteria venerari; ut redemptionis tuæ fructum in nobis jugiter sentiamus. Qui vivis et regnas in sæcula sæculorum. ℟. Amen.

Digitized by Google

Alius Cantus

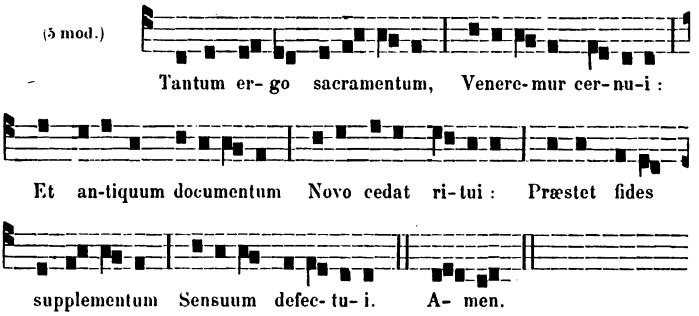

TONI PSALMORUM ORATORIANI[1]

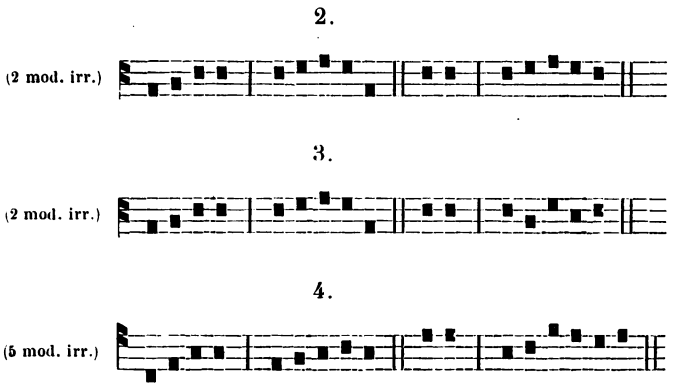

1. Voir page 1.

Digitized by Google

PREMIER APPENDICE

LITANIÆ

IN HONOREM D. N. JESU CHRISTI

SACERDOTIS ET VICTIMÆ [1]

Kyrie eleison.
Christe eleison. Kyrie eleison.
Jesu Sacerdos et Pontifex altissime, audi nos.
Jesu Agnus Dei, exaudi nos.
Pater de cœli Deus, miserere nobis.
Fili redemptor mundi Deus,
Spiritus Sancte Deus,
Sancta Trinitas unus Deus,
Jesu, Fili Dei et Pontifex magne,
Jesu pontifex ex hominibus assumpte,
Jesu sacerdos magne super domum Dei,
Jesu pontifex pro hominibus constitute in iis quæ sunt ad Deum,
Jesu pontifex, auctor fidei et consummator,
Jesu pontifex confessionis nostræ,
Jesu qui non temetipsum clarificasti ut pontifex fieres,
Jesus ab eo facte pontifex qui locutus est ad te : Filius meus es tu, tu es sacerdos in æternum secundum ordinem Melchisedech,
Jesu qui non secundum legem mandati carnalis pontifex factus es, sed secundum virtutem vitæ insolubilis,
Jesu pontifex quem non lex sed sermo jusjurandi, qui post legem est, constituit in æternum perfectum,
Jesu pontifex quem unxit Deus Spiritu sancto et virtute,
Jesu pontifex appellate a Deo secundum ordinem Melchisedech,
Jesu pontifex qui ingrediens mundum dicis : Holocautomata pro peccato non tibi placuerunt, ecce venio ut faciam, Deus, voluntatem tuam,
Jesu pontifex qui tentatus es per omnia pro similitudine absque peccato,
Jesu pontifex, qui potes compati infirmitatibus nostris,
Jesu pontifex qui eo quod maneas in æternum sempiternum habes Sacerdotium.
Jesu pontifex qui non habes necessitatem, quemadmodum sacerdotes, pro tuis delictis hostias offerre,

1. Ces litanies, extraites par le P. de Condren, des épitres de saint Paul, peuvent se chanter sur les airs notés, p. 3, 21, 23.

Digitized by Google

Jesu pontifex qui non habes necessitatem quotidie hostias offerre pro delictis populi, sed hoc fecisti semel teipsum offerendo, miserere nobis.

Jesu sanctorum minister et tabernaculi veri, quod fixit Dominus et non homo,

Jesu qui non es super terram Sacerdos, sed melius sortitus es ministerium, quanto et melioris testamenti mediator es, quod in melioribus repromissionibus sancitum est.

Jesu pontifex qui per Spiritum Sanctum temetipsum obtulisti immaculatum Deo,

Jesu pontifex qui temetipsum obtulisti ut emundares conscientias nostras ab operibus mortuis, ad serviendum Deo viventi,

Jesu pontifex novi Testamenti mediator, cujus morte intercedente in redemptionem earum prævaricationum, quæ erant sub priori testamento, repromissionem accipiunt qui vocati sunt æternæ hereditatis,

Jesu pontifex qui in diebus carnis tuæ preces supplicationesque ad eum qui posset te salvum facere a morte cum clamore valido et lacrymis obtulisti,

Jesu pontifex qui exauditus es pro tua reverentia,

Jesu qui penetrasti cœlos ut teneamus confessionem,

Jesu qui assistens Pontifex futurorum bonorum per amplius et perfectius tabernaculum non manu factum, id est non hujus creationis introisti semel in Sancta,

Jesu pontifex qui non per sanguinem hircorum aut vitulorum, sed per proprium Sanguinem introisti in Sancta, æterna redemptione inventa,

Jesu pontifex qui non in manu facta sancta introisti exemplaria verorum, sed in ipsum cœlum, ut appareas vultui Dei pro nobis,

Jesu pontifex qui consedisti in dextera sedis magnitudinis in excelsis,

Jesu pontifex sancte, innocens, impollute, segregate a peccatoribus, et excelsior cœlis facte,

Jesu pontifex qui præcursor pro nobis introisti usque ad interiora velaminis, Pontifex factus in æternum,

Jesu pontifex qui non sæpe te ipsum obtulisti, sed semel in consummatione seculorum ad destitutionem peccati per hostiam tuam apparuisti,

Jesu pontifex qui semel oblatus es ad multorum exhaurienda peccata,

Jesu pontifex qui secundo sine peccato apparebis expectantibus te in salutem,

Jesu pontifex qui salvare in perpetuum potes accedentes per temetipsum ad Deum,

Jesu pontifex semper vivens ad interpellandum pro nobis,

Jesu pontifex qui consummatus factus es obtemperantibus tibi causa salutis æternæ,

Jesu pontifex, per cujus corporis oblationem semel in voluntate Dei sanctificati sumus,

Jesu pontifex qui ut sanctificares, per tuum sanguinem populum extra portam passus es,

Jesu pontifex, qui una oblatione consummasti in sempiternum sanctificatos,

Jesu pontifex, per quem propalata est sanctorum via,

Jesu pontifex in cujus sanguine habemus fiduciam in introitu sanctorum,

Jesu pontifex qui initiasti nobis viam novam et viventem per velamen, id est carnem tuum,

Jesu pontifex cujus sanguine tanquam melioribus hostiis cælestia mundata sunt,

Jesu pontifex, cujus sanguine novum testamentum dedicatum est et morte confirmatum,

Jesu pontifex, per quem offerimus hostiam laudis semper Deo, id est fructum labiorum confitentium nomini ejus,

Digitized by Google

Jesu pontifex qui unam pro peccatis offerens hostiam in sempiternum sedes in dextera Dei, miserere nobis.
Jesu pontifex qui in qua nocte tradebaris accepisti panem et calicem et gratias agens fregisti et dixisti : Hoc est corpus meum quod pro nobis tradetur,
Jesu pontifex qui similiter accipiens calicem dixisti : Hic calix novum testamentum est in meo sanguine,
Jesu pontifex qui dixisti : Hoc facite in meam commemorationem.
Jesu pontifex qui fecisti nos regnum et sacerdotes Deo et Patri,
Jesu pontifex qui pro his quos dedit tibi Pater sanctificas te ipsum ut sint et ipsi sanctificati in veritate,
Jesu pontifex qui sacerdotio tuo Patrem tuam clarificasti super terram,
Jesu pontifex qui sacrificio tuo opus consummasti quod dederat tibi Pater ut faceres,
Jesu pontifex qui dilexisti nos et tradidisti temetipsum pro nobis oblationem et hostiam Deo in odorem suavitatis,
Jesu pontifex qui dilexisti Ecclesiam et te ipsum tradidisti pro eâ,
Jesu pontifex qui Ecclesiam sanctificasti mundans eam lavacro aquæ in verbo vitæ,
Jesu pontifex per quam adire possumus cum fiducia ad thronum gratiæ,
Jesu pontifex per quem misericordiam consequimur et gratiam invenimus in auxilio opportuno,
Jesu sacerdos et victima, heri et hodie et in sæcula,
Jesu pontifex et agnus Dei de quo nobis grandis sermo et interpretabilis ad dicendum,
Sacerdos et Agnus Dei, qui tollis peccata mundi, parce nobis Jesu.
Sacerdos et Agnus Dei, qui tollis peccata mundi, exaudi nos Jesu.
Sacerdos et Agnus Dei, qui tollis peccata mundi, miserere nobis, Jesu.
Jesu Sacerdos altissime, audi nos.
Jesu Agnus Dei, exaudi nos.

OREMUS.

Domine Jesu, Apostole et Pontifex confessionis nostræ, qui cum in forma Dei esses, exinanisti temetipsum et per omnia fratribus similari voluisti, ut misericors fieres et fidelis Pontifex ad Deum et repropitiares delicta populi : compatere, quæsumus, infirmitatibus nostris; emunda per sanguinem tuum conscientiam nostram ab operibus mortuis ad serviendum Deo viventi, et præsta ut adeuntes cum fiducia ad thronum gratiæ, misericordiam consequamur et gratiam inveniamus in auxilio opportuno. Qui vivis et regnas cum Deo Patre in unitate Spiritus Sancti Deus, per omnia secula seculorum.

℟. Amen.

℣. Exaudiat nos Jesus Sacerdos et Agnus Dei.
℟. Nunc et semper. Amen.

Digitized by Google

DEUXIÈME APPENDICE

BIBLIOGRAPHIE LITURGICO-ORATORIENNE

Nous réunissons sous ce titre quelques notes prises sur les livres d'Offices de l'Oratoire.

Pour compléter cette liste, il faudra consulter le REPERTORIUM *de M. Ulysse Chevalier, et ajouter la bibliographie des manuscrits.*

1625. Office approuvé de Sa Saincteté et dressé en l'honneur de l'estat et des grandeurs supremes de JÉSUS.

A Paris, chez Sébastien Huré. In-16.

(A la suite de la 2e édition des *Vœux ou élévations à Dieu sur le mystère de l'Incarnation*).

1633. Association à la famille de JÉSUS et Marie, sous la protection de S. Joseph, avec les indulgences concédées par N. S. P. le Pape, et les règlements et pratiques de piété; ensemble des méditations pour tous les dimanches et les fêtes de l'année.

Lyon, in-32. (Par le P. Bourgoing.)

1634. Brevis psalmodiæ ratio ad usum presbyterorum Congregationis Oratorii D. N. J. C. instituta, in qua, quid, quovemodo tum celebranti, tum choristis, ant cuilibet e choro psallendum sit subjectis regulis declaratur. Authore P. Francisco Bourgoing, bituricensi, Cong. Orat. D. N. JESU CHRISTI presbytero, et domus nostræ parisiensis chori moderatore.

Parisiis, ex officina Petri Ballard. In-8° de 266 p., 2 ffnn., 24 et 19 p. (avec musique).

XVIIe siècle (Commencement du?) L'office de l'Oratoire. In-32 de 48 pages.

S. d. n. l. (Aix-en-Provence?)

1641. Office dressé en l'honneur de l'estat et des grandeurs supremes de JÉSUS, approuvé de Sa Sainteté. Avec quelques autres offices dressées (*sic*) par Monseigneur le Cardinal de Berulle, supérieur général de la Congrégation de l'Oratoire de JÉSUS-CHRIST Notre-Seigneur.

A Paris, chez Sébastien Huré. In-32 de 542 pages.

(A la fin une page foliotée 177 contient l'Approbation de 1625).

Digitized by Google

1646. Association à la famille de Jésus et Marie sous la protection de S. Joseph.

A Paris, chez Sébastien Huré. In-12 de 702 et 15 ffnn.

1652. Mémoire dressé par le P. Thiersault pour les offices propres de la Congrégation, présenté et leu en la septiesme assemblée générale 1651.

Dans les Actes imprimés de cette assemblée (s. l. n. d.), pages 15 à 20. In-8°.

1653. Office de l'Enfant Jésus, par un prêtre de l'Oratoire.

Paris, Etienne David. In-32. (D'après un catalogue).

1653. Officia propria Congregationis Oratorii Domini Jesu.

Parisiis, apud Viduam Sebastiani Huré et Sebastianum Huré. In-32 de 12 ffnn., 312-XXIII et 2 ffnn. (avec 2 gravures).

1655. Le petit office du S. Enfant Jésus, l'institution de sa famille avec des méditations et des prières en l'honneur des mystères de l'Enfance de N.-S. J.-C., par un prêtre de la Congrégation de l'Oratoire.

Dans le *Manuel des dévotions de sœur Marguerite du S. Sacrement.*

Paris, Huré. In-12.

L'auteur de cet office est bien le P. Amelote, ainsi qu'en témoignent les préfaces des éditions suivantes, de 1664, 1668, 1697.

1668. La dévotion envers la Sainte-Enfance de Jésus, ensemble les prières qui se chantent tous les 25 de chacun mois, avec la bulle de N. S. P. le Pape Alexandre VII.

(Paris), chez Jacques Le Conte. In-12? (d'après un catalogue).

1673. L'Office de Jésus pour le jour et l'octave de sa fête, qui se célèbre dans la Congrégation de l'Oratoire de Jésus, le XXVIIIe Janvier .....

traduit en français avec des réflexions de piété.

A Paris, chez André Pralard. In-8° de 14 ffnn — 296 — XXXXVII pages. (Edition donnée par le P. Quesnel).

1678. Office du saint Enfant Jésus, tiré de l'Ecriture Sainte, par un prêtre de l'Oratoire.

A Aix. Petit in-12. (D'après un catalogue).

1683. Officia propria Congregationis Oratorii Domini Jesu.

Parisiis, apud Viduam Claudii Thiboust et Petrum Esclassan. In-12 de 11 ffnn — 275 p. (Avec 3 gravures.)

Thomassin est l'un des correcteurs de cette édition. (17e assemblée générale, p. 15).

1683. Officia propria Congregationis Oratorii Domini Jesu. Juxta exemplar.

Parisiis, apud viduam Claudii Thiboust, et Petrum Esclassan. Petit in-12 de 15 ffnn-476 et XXIV pages. (Avec 2 gravures.)

Les XXIV pages de la fin contiennent l'*Officium solemnitatis D. J.* Christi *cum hominibus conversantis.*

Digitized by Google

1683 (?) (Sans date Celle que j'indique est probable, car un décret de la S. C. des Rites de 1681 y est cité; de plus l'exemplaire de ma collection est relié avec les offices propres de 1683).

Jesus † Maria. Proprium domûs Institutionis Parisiensis. S. l. n. d. In-12 de 36 pages.

1715. Officia propria Congregationis Oratorii Domini Jesu.

Parisiis, apud J. Collombat. In-12 de 12 ffnn. 342 p.

1736. Officia propria Ecclesiæ parochialis Dominæ nostræ Virtutum. Cujus cura commissa est Sacerdotibus Oratorii Domini nostri Jesu Christi.

Parisiis, typis Petri Simon. In-12 de 202 pages.

1739. Missæ propriæ ecclesiæ parochialis S. Mariæ a virtutibus, apud Alberti-Villare, commissæ Sacerdotibus Oratorii D. N. J. C. utriusque potestatis auctoritate.

Parisiis, e typis Petri Simon. In-folio de 17 pages, 2 colonnes.

1753. Directorium chori sive brevis psalmodiæ ratio ad usum presbyterorum Congregationis Oratorii D. N. J. C.

Parisiis, typis Claudii Herissant. In-8° de xiv-(1 ff.). 206 p. (avec musique).

1755. Offices et prières à l'usage des associés à la famille de Jésus et Marie, sous la protection de S. Joseph, dans les maisons et collèges de l'Oratoire de Jésus. Avec les principaux règlemens, et les indulgences accordées par le S. Siège.

A Dijon, chez Louis Hucherot. In-12 de 170 p. et 1 ffnn.

1757. Officia propria domus Oratorii Domini Jesu sancti Maglorii.

Parisiis, ex typographia Christophori J. F. Ballard. In-8° de cxxxvi-282, 3 et 6 pages. (Avec musique).

1777. In Solemnitate Domini Jesu. Sequentia de 5 tono.

S. titre et s. l. (Paris). De l'imprimerie de Lottin. In-8° de 8 pages. (Avec musique).

1779. Supplément aux Offices propres de l'Académie royale de Juilly. S. titre.

(Paris). De l'imprimerie de Lottin. In-8° de 1 ffnn. 56 pages. (Avec musique).

Digitized by Google

1856. Office en l'honneur de l'état et des grandeurs suprêmes de Jésus, suivi de quelques autres offices, par le Cardinal de Bérulle.

Dans l'édition Migne des Œuvres de Notre Très Honoré Père, col. 1707 à 1755. Gr. in-4°.

A la fin d'une partie des exemplaires de cette édition se trouve un Supplément à l'office de Jésus, dressé par le Cardinal de Bérulle. In-4°, 11 pages.

1876. Cérémonial de l'Incorporation.

S. l. n. d. 4 p. in-8°. Lithographié.

1878. Officia propria Congregationis Oratorii Domini Jesu et Mariæ Immaculatæ.

Autolii Parisiorum, ex typis Operariorum orphanorum. In-12 de 20 — 1 ffnn — 38 — 1 ffnn — 41 — 1 ffnn — 11 et 12 pages. (Impression dirigée par le P. Caillard, ainsi que la suivante.)

(1878). S. d. Supplementum ad usum Congregationis Oratorii Jesu et Mariæ Immaculatæ.

In-folio de 15 pages à 2 colonnes. Parisiis, ex typis operi (sic) S. Pauli.

1887. Officia propria Congregationis Oratorii Domini Jesu et Mariæ Immaculatæ.

Turonibus, typis A. Mame. In-12 de 48 p.

1887. Missæ propriæ Congregationis Oratorii Domini Jesu et Mariæ Immaculatæ.

Turonibus, typis A. Mame. In-folio de 8 p., à 2 col. Inachevé ainsi que le n° précédent.

(1887). Directorium chori sive brevis psalmodiæ ratio ad usum Congregationis Oratorii D. N. Jesu Christi. I pars : officia propria. (Avec musique).

S. l. n. d. ni n. d'impr. (Tours, Mame, 1887). In-8° de 26 pages. Inachevé. Il n'a même été tiré que quelques exemplaires sur épreuves.

Digitized by Google

ERRATA

Page 2, au *Salve Regina,* mettre un si bémol à la clef.

Page 7, au *Capitule*, 3e ligne, lire vitem æternam.

Page 12, 8e ligne, lire circumducens *m*aria.

Page 20, 2e ligne du chant, lire 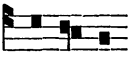 et *Em*manuelem.

— 2e strophe, lire O pie.

Page 22, 1re ligne de la 2e colonne, au lieu de *miserere nobis*, libera...

Page 30, 2e ligne du N° 4, lire non *despicis*.

Page 31, 4e ligne du chant, lire 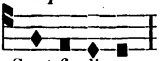

Page 33, lire Jesu, fili David, *mi*serere...

Digitized by Google

TABLE DES MATIÈRES[1]

I

Chants en l'honneur de Notre-Seigneur

Pages.

In nomine Jesu (*Directorium chori*, p. 113)..... 1
Christus ingrediens mundum (id, p. 155)..... 2
O beata Infantia (id. p. 156)..... 3
Litaniæ SS. Infantis Jesu (id. p. 169)..... 3
Preces pro die 25 mensis (id. p. 163)..... 5
Officium Solemnitatis JESU (id. p. 137)..... 6
— In I Vesperis..... 6
— Ad Missam..... 8
— Sequentia (P. Voisin)..... 12
— In II Vesperis..... 16
— Alia sequentia (Offices propres de N.-D. des Vertus, p. 40)..... 17
— Alius solemnitatis cantus hymni (id. p. 7)..... 18
Hymni varii. Tu natus e Deo Deus (id. p. 61)..... 19
— Pange lingua triumphantis (Office de Jésus conversant)... 19
— Christe rex regum (id.)..... 20
— Omnium factor (id.)..... 21
Litaniæ D. N. J. C. (*Direct. Chori*, p. 145)..... 21

II

Chants en l'honneur de la Sainte Vierge

Salve regina (P. Bourgoing, Brevis psalmodiæ ratio)..... 2
Litaniæ (*Director. Chori*, p. 149)..... 23
Sequentia pro die Annuntiationis (Missel de Paris)..... 24
In festo Compassionis (Officia propria, 1683, p. 168)..... 25
Hymnus tempore paschali (Offices propres de Luçon, p. 285)..... 26
In die commemorationis defunctorum (id. p. 322)..... 26
Cantus pro diversis festis et mense maio..... 27
— Hymnus *Qui Patris æterni sinu* (Office des Vertus, p. 99)..... 27
— Sequentia *Salus hic efficitur* (Office des Vertus, p. 128)..... 28
— Sequentia *Dei propinquam* (Office des Vertus, p. 227)..... 28
— Sequentia *Laudis obsequium* (Officia propria S. Maglorii, p. 129)..... 30
Antiphon. in honorem supremæ et incomparabilis dignitatis Matris Dei (*Directorium Chori*, p. 178)..... 31

1. Les auteurs et les sources sont indiqués entre parenthèses.

Digitized by Google

III

Chants en l'honneur des Saints

Pages.
Litaniæ de tribus SS. personis Jesu, Maria, Joseph, et consanguineis (Offices, éd. de 1641)..... 32
In honorem SS. qui præsentia et conversatione domini Jesu in terris decorati sunt (id. p. 357)..... 34
In festo S. Simeonis senis (P. Bourbon)..... 34
— S. Gabrielis *O lumen* (id.)..... 35
— — Ardens amore Seraphim (id.)..... 36
— — O sorte felix Angele (id.)..... 36
In festo S. Joseph Hymnus (Chants du Séminaire de Saint-Brieuc).... 37
— Antiphona — 37
Officium S. Philippi Neri..... 38
— In I Vesperis (Chant de Saint-Lô)..... 38
— Ad missam (Grad. Rom.)..... 40
— In II Vesperis..... 42
In festo Sanctæ Magdalenæ..... 43
— Pater superni luminis (Offices 1641)..... 43
— Nardo Mariæ pistico (id.)..... 43
— Æterni Patris unice (id.)..... 43
In festo S. Martini (Adam de S. Victor, Propre de Luçon)..... 44

IV

Chants divers

Toni oratoriani (*Direct. chori* et Chants du Sém. de S.-Brieuc).... 1, 46
Hæc est clara dies (Clément, Sequences du moyen-âge)..... 46
Rorate (*Directorium chori*, p. 52)..... 46
Dominus conservet eum (Chant de S.-Sulpice)..... 46
Tantum ergo (id.)..... 48
— (Propre de Luçon)..... 49

APPENDICES

Litaniæ in honorem D. N. J. C. *Sacerdotis et victimæ* (P. de Condren). 51
Bibliographie liturgico-oratorienne..... 54

Paris. — Imp. Devalois, avenue du Maine, 144.

Digitized by Google